

NORTHWEST QUARTER  
SECTION 5 T-22 R-19  
SHARON TOWNSHIP  
CITY OF SHELBY  
RICHLAND COUNTY, OHIO

C. E. HOLDINGS, LTD.  
ORV 392 PG. 588

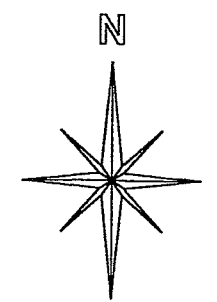

BASIS OF BEARINGS:  
SURVEY INDEX "M" PG. 26

*B. Berdanier*  
Approved. No plat required.  
B.W. BERDANIER  
Shelby City Engineer  
June 15, 2005



*[Signature]*

STEVEN H. RIEDEL  
OHIO SURVEYOR 7016  
MAY 10, 2005  
RSH5NWA

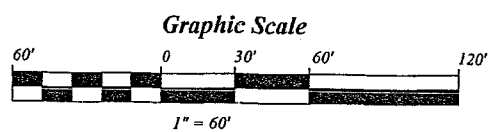
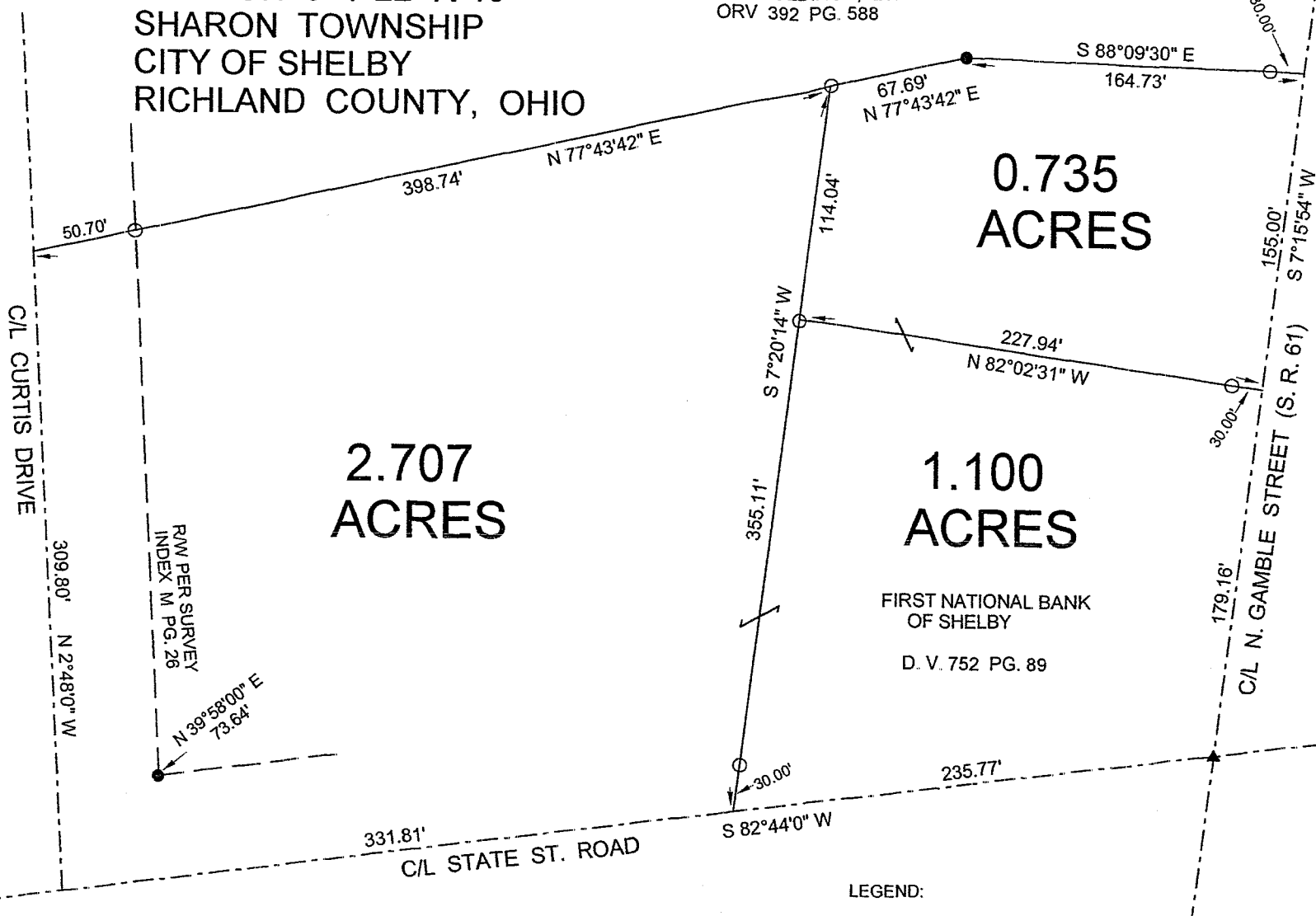

- LEGEND:
- - 5/8 INCH REBAR W/CAP STAMPED "PS 7016" SET
  - - EXISTING IRON PIN
  - ▲ - EXISTING SURVEY SPIKE

NEW SPLIT  
RICHLAND COUNTY  
TAX MAP OFFICE  
*MB* 6-17-05  
INITIAL DATE

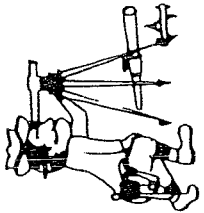

Phone (419) 683-1951

# Riedel Land Surveying Company

712 N. Henry St.  
Crestline, Ohio 44827

May 21, 2005  
First Citizens Bank  
2.707 acres  
rsh5nwa

Situated in the Township of Sharon, County of Richland, State of Ohio and being part of the Northwest quarter of Section 5, Township 22, Range 19, City of Shelby and being more fully described as follows:

Commencing at an existing survey spike at the intersection of the centerline of North Gamble Street (State Highway 61) with the centerline of State Street Road;

thence running South 82 deg. 44 min. 00 sec. West along the centerline of State Street Road for 235.77 feet to the place of beginning (a 5/8 inch rebar set North 07 deg. 20 min. 14 sec. East and 30.00 feet from this point);

thence continuing South 82 deg. 44 min. 00 sec. West along said centerline for 331.81 feet to the centerline of Curtis Drive (an existing iron pin being North 39 deg. 58 min. 00 sec. East and 73.64 feet from this point);

thence turning and running North 02 deg. 48 min. 00 sec. West along said centerline for 309.80 feet;

thence turning and running North 77 deg. 43 min. 42 sec. East (passing a 5/8 inch rebar set at 50.70 feet) for a total distance of 398.74 feet to a 5/8 inch rebar set;

thence turning and running South 07 deg. 20 min. 14 sec. West (passing 5/8 inch rebars set at 114.04 feet and 325.11 feet) for a total distance of 355.11 feet to the place of beginning.

All 5/8 inch rebars set have a plastic cap stamped "PS 7016".

The above described parcel has a calculated area of 2.707 acres of land according to a survey made on May 10, 2005 by Steven H. Riedel, Ohio surveyor 7016.

Prior Deed: Volume 752 page 89  
Basis of Bearings: Survey Index M page 26

NEW SPLIT  
RICHLAND COUNTY  
TAX MAP OFFICE  
*M.H.B.*  
INITIALS  
6-17-05  
DATE

V-95

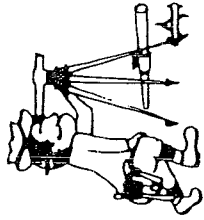

# Riedel Land Surveying Company

712 N. Henry St.  
Crestline, Ohio 44827

Phone (419) 683-1951

May 21, 2005  
First Citizens Bank  
0.735 acres  
rsh5nwb

Situated in the Township of Sharon, County of Richland, State of Ohio and being part of the Northwest quarter of Section 5, Township 22, Range 19, City of Shelby and being more fully described as follows:

Commencing at an existing survey spike at the intersection of the centerline of North Gamble Street (State Highway 61) with the centerline of State Street Road;

thence running North 07 deg. 15 min. 54 sec. East along the centerline of North Gamble Street for 179.16 feet to the place of beginning;

thence turning and running North 82 deg. 02 min. 31 sec. West (passing a 5/8 inch rebar set at 30.00 feet) for a total distance of 227.94 feet to a 5/8 inch rebar set;

thence turning and running North 07 deg. 20 min. 14 sec. East for 114.04 feet to a 5/8 inch rebar set;

thence turning and running North 77 deg. 43 min. 42 sec. East for 67.69 feet to an existing iron pin;

thence turning and running South 88 deg. 09 min. 30 sec. East (passing a 5/8 inch rebar set at 134.73 feet) for a total distance of 164.73 feet to the centerline of North Gamble Street;

thence turning and running South 07 deg. 15 min. 54 sec. West along said centerline for 155.00 feet to the place of beginning.

All 5/8 inch rebars set have a plastic cap stamped "PS 7016".

The above described parcel has a calculated area of 0.735 acres of land according to a survey made on May 10, 2005 by Steven H. Riedel, Ohio surveyor 7016.

Prior Deed: Volume 752 page 89  
Basis of Bearings: Survey Index M page 26

NEW SPLIT  
RICHLAND COUNTY  
TAX MAP OFFICE  
MUB 6-17-05  
INITIAL DATE

V-95