

SURVEY FOR: ELEANOR GRIEBLING

DATE: 6-06-05

JOB NUMBER: SM-1283

LOCATION: PART OF LOT 21887 IN THE
CITY OF MANSFIELD, RICHLAND
CO., STATE OF OHIO.

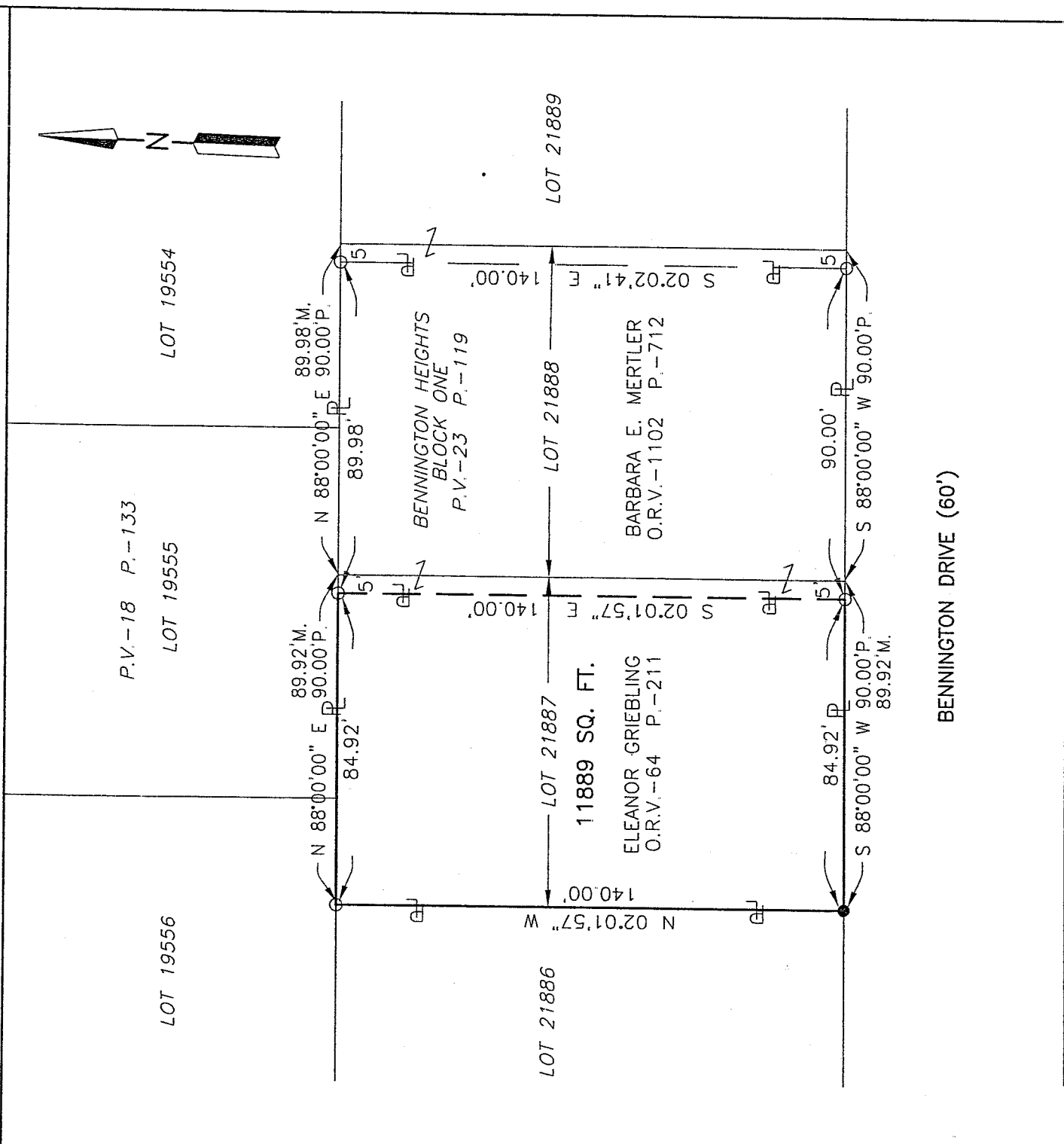

NEW SURVEY
OF EXISTING PARCEL
RICHLAND COUNTY
TAX MAP OFFICE

MLB 6.14.05
INITIAL DATE



Roger L. Stevens
Roger L. Stevens, P.S. #7052



LEGEND

- M. MEASURED
- P. PLAT
- O IRON PIN FOUND
- IRON PIN SET, 5/8" DIA. ROD WITH PLASTIC CAP STAMPED "STEVENS 7052"

Distances shown hereon are expressed in feet and decimal parts thereof.
Bearings are to an assumed meridian and are used to express angles only..

CERTIFICATION: I hereby certify that the foregoing survey was prepared from actual field measurements, in accordance with Chapter 4733-37, Ohio Administration Code.

V-92

V-92

June 6, 2005

Roger L. Stevens

**SURVEYOR'S DESCRIPTION FOR
ELEANOR GRIEBLING**

Part of Lot 21887

Situated in the City of Mansfield, County of Richland, State of Ohio and being part of Lot 21887 of the consecutively numbered lots in said City, also being part of Lot 21887 of Bennington Heights Block One as recorded in plat volume 23, page 119 and being more particularly described as follows:

Beginning at an iron pin set in the southwest corner of said Lot 21887, said iron pin also being in the north line of Bennington Drive;

Thence N 02° 01' 57" W, 140.00 feet along the west line of said Lot 21887 to an iron pin found in the northwest corner of said Lot;

Thence N 88° 00' 00" E, 84.92 feet along the north line of said Lot 21887 to an iron pin found in the northwest corner of a parcel of land conveyed to Barbara E. Mertler by official records volume 1102, page 712;

Thence S 02° 01' 57" E, 140.00 feet to an iron pin found in the southwest corner of said land of Barbara E. Mertler, said iron pin also being in the south line of said Lot 21887 and being in said north line of Bennington Drive;

Thence S 88° 00' 00" W, 84.92 feet along said south line of said Lot 21887 and along said north line of Bennington Drive to the **place of beginning** and containing **11,889 square feet**, more or less, and subject to all legal highways and easements of record.

Bearings are to an assumed meridian and are used to express angles only.

All iron pins set are 5/8" diameter reinforcing rod with plastic cap stamped "STEVENS 7052".

According to a survey made in June 2005 by Roger L. Stevens, Ohio Registered Surveyor No. 7052.

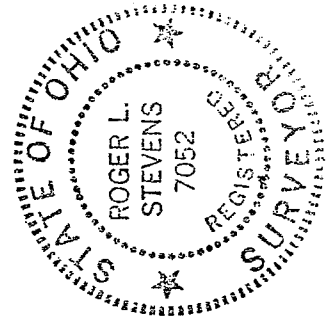

Roger L. Stevens
Roger L. Stevens
Registered Surveyor No. 7052
SM-1283

NEW SURVEY
OF EXISTING PARCEL
RICHLAND COUNTY
TAX MAP OFFICE

MLB 6-14-05
INITIAL DATE