

V-89

NOV 19 2005

Bearings are based on an assumed meridian and are intended to be used for angular determination only.

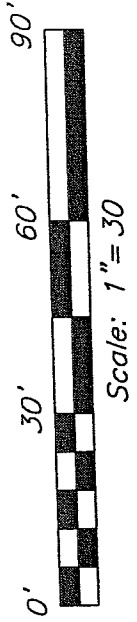
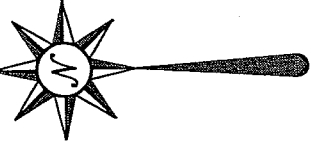

**LEGEND**

- ⊙ drill hole in concrete, set
- corner of masonry building

**SOUTH PARK STREET**

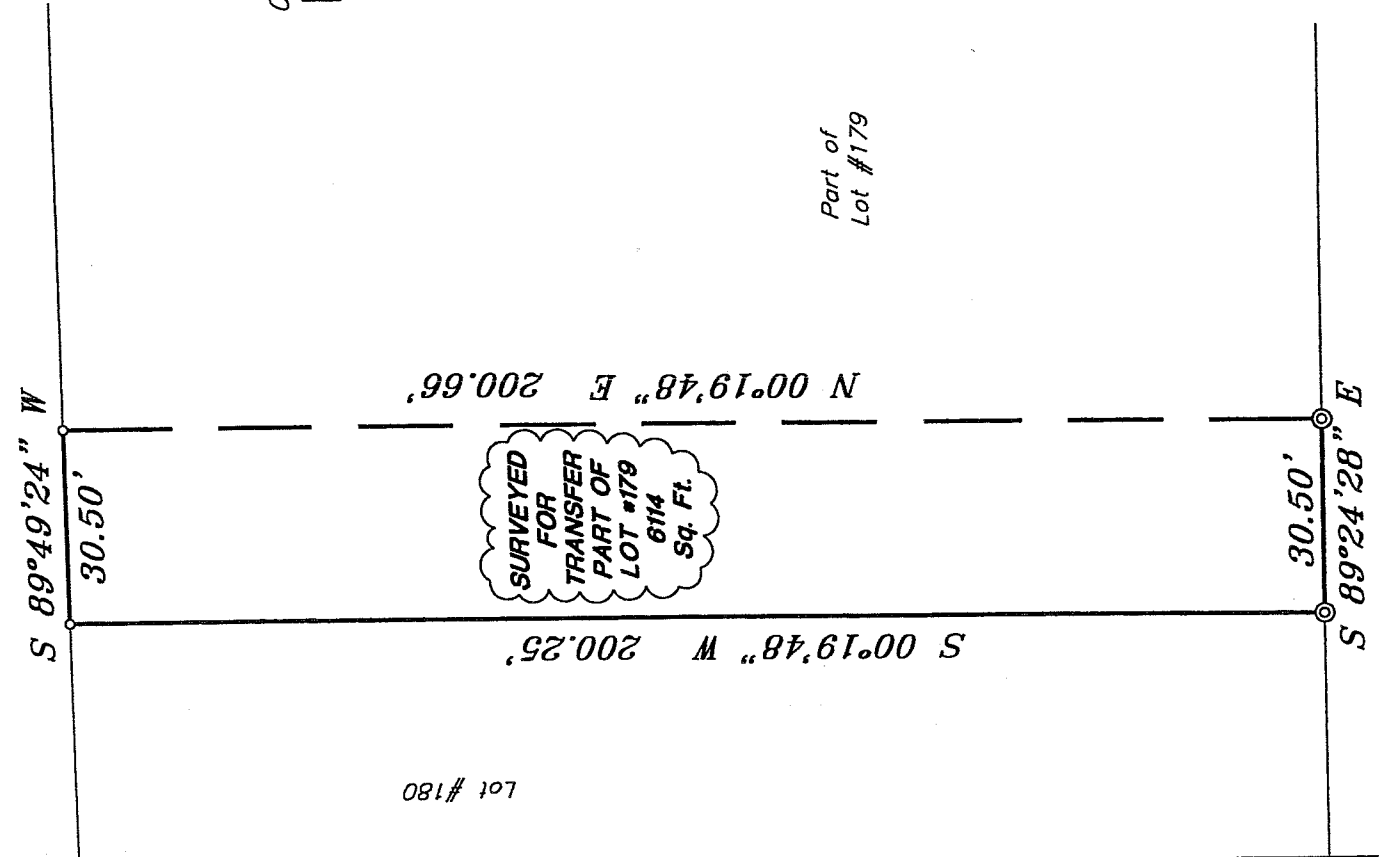

Lot #180

Part of Lot #179

**EAST SECOND STREET**

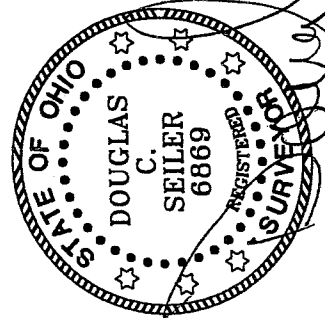

SURVEY BY: DOUGLAS C. SEILER PS. #6869  
 for SEILER & CRAIG SURVEYING INC.  
 52-177 NORTH MAIN STREET  
 MAHONING, OHIO 44902

NEW SURVEY  
 OF EXISTING PARCEL  
 RICHLAND COUNTY  
 TAX MAP OFFICE  
 INITIAL: MLB DATE: 10-10-05

SURVEY PLAT FOR
PROPERTY TRANSFER
PART OF LOT #179
CITY OF MANSFIELD
OHIO
Date: June 7, 2005
Scale: 1" = 30'

**SEILER & CRAIG SURVEYING, INC.**

Douglas C. Seiler, PS & Chad F. Craig, PS  
52 1/2 North Main Street  
Mansfield, Ohio 44902  
419-525-3644 Fax 419-525-3696  
www.seilerandcraig.com

**SURVEY DESCRIPTION**

PART OF LOT #179  
CITY OF MANSFIELD, OHIO

Situated in the City of Mansfield, County of Richland, State of Ohio and being known as a part of Lot #179 of the consecutively numbered lots in said city, and being more particularly described as follows:

Beginning for the same at a drill hole set in concrete, said drill hole marking the southwest corner of said lot; Thence, South 89 degrees 24 minutes 28 seconds East with the south line of said lot, a distance of 30.50 feet to a drill hole in concrete set;

Thence, North 00 degrees 19 minutes 48 seconds East a distance of 200.66 feet to the northeast corner of an existing masonry building, said corner being located on the north line of said lot;

Thence, South 89 degrees 49 minutes 24 seconds West with said north line, a distance of 30.50 feet to the northwest corner of said building, the same being the northwest corner of said lot;

Thence, South 00 degrees 19 minutes 48 seconds West with the west line of said lot, the same being the west line of said building, a distance of 200.25 feet to the place of beginning, containing 6114 square feet, according to survey by Douglas C. Seiler, Professional Surveyor #6869 for Seiler and Craig Surveying, Inc., on June 7, 2005.

Bearings are based on an assumed meridian and are intended to be used for angular determination only.

NEW SURVEY  
OF EXISTING PARCEL  
RICHLAND COUNTY  
TAX MAP OFFICE  
mub 6-10-05  
INITIAL DATE

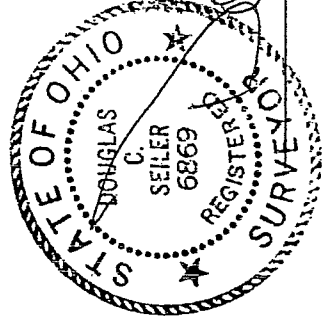

Douglas C. Seiler PS #6869  
for Seiler & Craig Surveying, Inc.