

V-88

PLAT OF PROPERTY SURVEY FOR
SHEILA (TENPENNY) METZGER
 PART OF LOT 1096 - WENTZ, BRUCKER & LEIGHTY'S ADDITION
 PLAT VOLUME 7, PAGE 1
 CITY OF SHELBY, RICHLAND COUNTY, OHIO

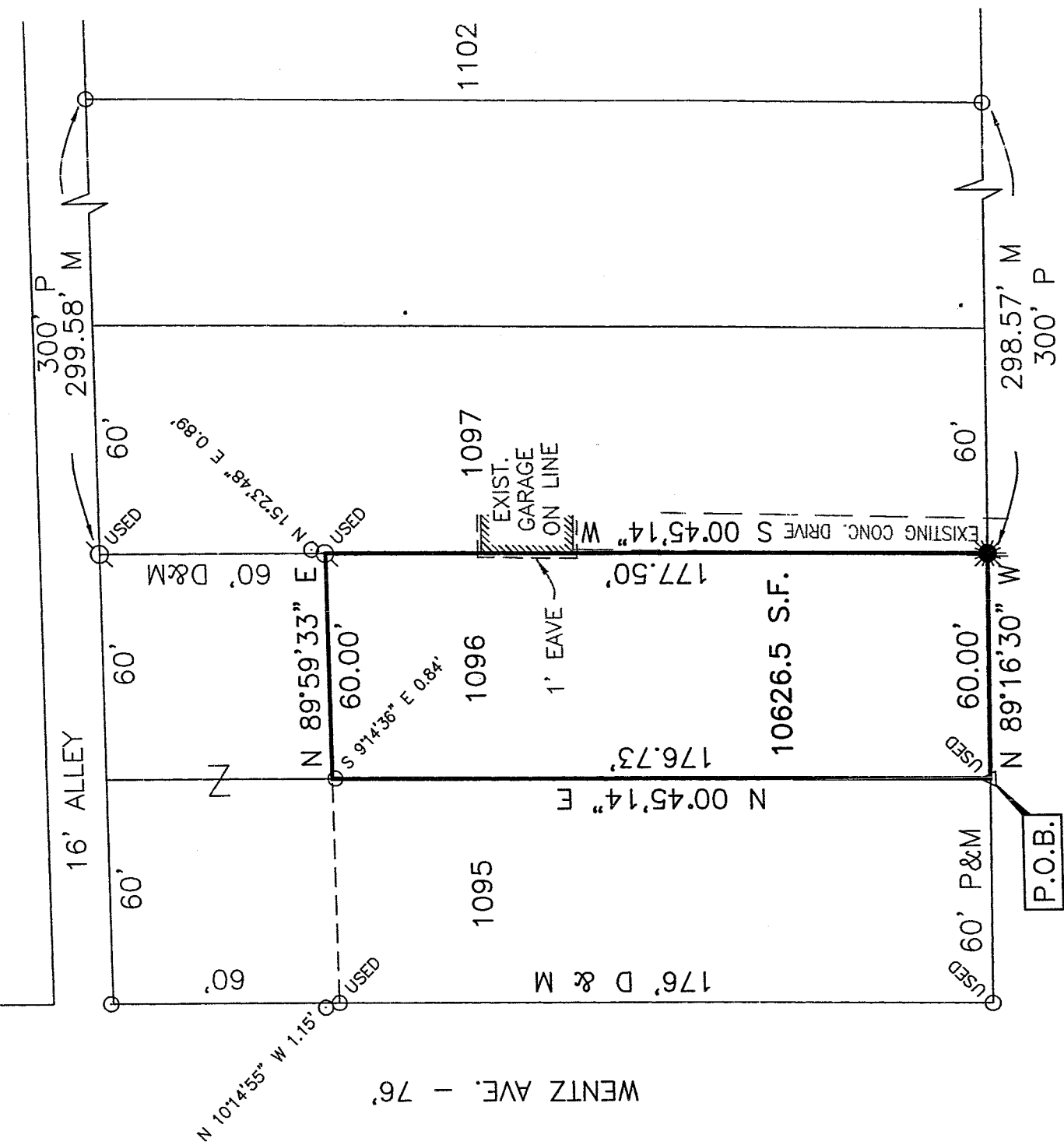

GRAND BLVD. - 150'

REFERENCE MATERIAL
 TAX MAP
 PLAT VOLUME 7, PAGE 1
 SURVEY FILE K-86

NEW SURVEY
 OF EXISTING PARCEL
 RICHLAND COUNTY
 TAX MAP OFFICE
 INITIAL **MLP** DATE **6-10-06**

BASIS OF BEARINGS
 BEARINGS ARE BASED ON AN ASSUMED MERIDIAN
 AND ARE USED TO EXPRESS ANGLES ONLY.

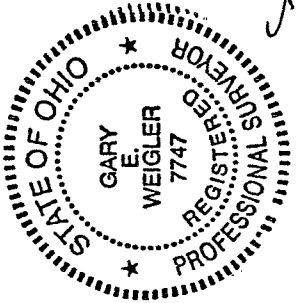

LEGEND

- DRILL HOLE SET
- IRON PIN FOUND
- RAILROAD SPIKE FOUND
- IRON PIPE FOUND
- P=PLAT, M=MEASURED, D=DEED

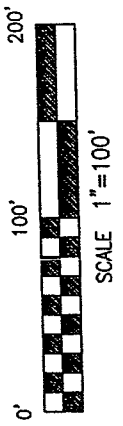

CERTIFICATION: I HEREBY CERTIFY THAT THE
 FOREGOING SURVEY WAS PREPARED FROM ACTUAL
 FIELD MEASUREMENTS IN ACCORDANCE WITH CHAPTER
 4733-37, OHIO ADMINISTRATIVE CODE.

PREPARED BY
WEIGLER LAND SURVEYING, LTD.
 GARY E. WEIGLER
 OHIO REGISTERED SURVEYOR NO. 7747
 DATE: MAY 31, 2005
 FILE NO. 05029



Weigler Land Surveying, Ltd.

513 Amoy East Road, Mansfield, Ohio 44903

Phone and Fax (419) 747-7155

05029

**DESCRIPTION
PART OF LOT 1096
CITY OF SHELBY, OHIO**

Situated in the State of Ohio, County of Richland, City of Shelby and being part of Lot 1096 of the consecutively numbered lots in said city as recorded in Plat Volume 7, Page 1 of the Richland County Recorder's Records, and being more particularly described as follows;

BEGINNING at a railroad spike found marking the southwest corner of Lot 1096 and the southeast corner of Lot 1095, said railroad spike also being in the north line of Grand Boulevard (150 feet in width);

Thence with the following Four (4) courses;

1. North 00°45'14" East, 176.73 feet with the line common to Lot 1095 and 1096 to a point being referenced by an iron pipe found South 09°14'36" East, 0.84 feet;
2. North 89°59'33" East, 60.00 feet to an iron pin found in the line common to Lot 1096 and Lot 1097;
3. South 00°45'14" West, 177.50 feet with the line common to Lot 1096 and Lot 1097 to a drill hole set in a concrete drive, said drill hole also being in the north line of Grand Boulevard;
4. North 89°16'30" West, 60.00 feet with the north line of Grand Boulevard to the point of beginning for the parcel herein described, containing 10626.5 square feet, being subject to all legal easements, restrictions and rights-of-way now on record.

Bearings are based on an assumed meridian, and are used to express angles only.

I hereby certify that this description is based upon an actual field survey made by Gary E. Weigler, Registered Surveyor No. 7747 and all monumentation was set or found as indicated.

Prior Deed Reference: Official Record Volume 469, Page 188

Prepared by:
Weigler Land Surveying, Ltd.

Gary E. Weigler
Registered Surveyor No. 7747
Date: May 31, 2005

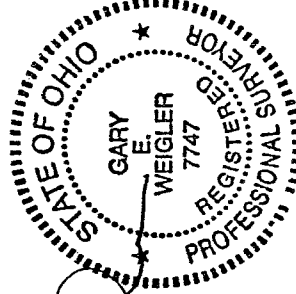

NEW SURVEY
OF EXISTING PARCEL
RICHLAND COUNTY,
TAX MAP OFFICE
msp
INITIAL
6-10-05
DATE

V-88