

**DESCRIPTION  
FOR  
AUTO WORKERS CREDIT UNION INC.**

Located in the City of Mansfield, County of Richland, State of Ohio and being Lot Numbers 1940 and 1941 as recorded in Plat Volume 2-3, Page 12, Lot Numbers 5266, 5267, 5268, 5269, 5270, 5271 and 5272 as recorded in Plat Volume 6, Page 16 and more particularly described as follows:

Beginning at an iron pin found in the Southwest Corner of Lot Number 1941.

Thence N 01 degrees 31' 11" W along the west line of Lot Number 1941 passing thru a mag nail set at 165.00 feet a total distance of 168.00 feet to the Northwest Corner of Lot Number 1941.

Thence N 89 degrees 51' 50" E along the north line of Lot Numbers 1941, 1940, 5266, 5271 and 5272 a distance of 302.38 feet to an iron pin found in the Northeast Corner of Lot Number 5272.

Thence S 00 degrees 00' 00" E along the east line of Lot Numbers 5272 and 5271 a distance of 94.80 feet to a mag nail set.

Thence N 74 degrees 06' 42" W a distance of 145.14 feet to a mag nail set on the east line of Lot Number 5266.

Thence S 02 degrees 30' 57" E along the east line of Lot Number 5266 a distance of 13.38 feet to a mag nail set in the Northwest Corner of Lot Number 5267.

Thence S 74 degrees 06' 42" E along the north line of Lot Numbers 5267, 5268, 5269 and 5270 a distance of 144.53 feet to a mag nail set in the Northeast Corner of Lot Number 5270.

Thence S 00 degrees 00' 00" E along the east line of Lot Number 5270 a distance of 150.00 feet to a drill hole set in the Southeast Corner of Lot Number 5270.

Thence N 73 degrees 18' 25" W along the south line of Lot Numbers 5270, 5269, 5268, 5267, 5266, 1940 and 1941 a distance of 311.03 feet to the place of beginning and 61984.8556 square feet in all of which 10689.3512 square feet are in Lot Number 1941, 12035.7216 square feet are in Lot Number 1940, 8539.8051 square feet are in Lot Number 5266, 5995.8563 square feet are in Lot Number 5267, 6431.2765 square feet are in Lot Number 5268, 4194.9625 square feet are in Lot Number 5269, 3594.9614 square feet are in Lot Number 5270, 5702.9345 square feet are in Lot Number 5271 and 4799.9865 square feet are in Lot Number 5272 but subject to all legal highways also all easements of record.

V-86

Basis of Bearings: Bearings are to an assumed azimuth and are used to denote angles only.

*Larry G. Blunk*  
Larry G. Blunk, P.S. 6320  
May 27, 2005

NEW SURVEY  
OF EXISTING PARCEL  
RICHLAND COUNTY  
TAX MAP OFFICE  
MLB 6-9-05  
INITIAL DATE

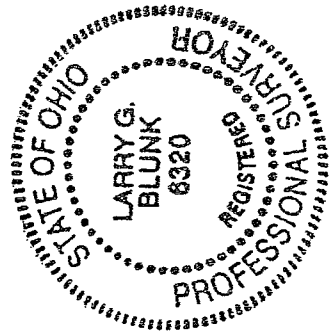

V-86

# PLAT OF SURVEY FOR AUTO WORKERS CREDIT UNION INC.

## LEGEND:

- ▲ - P.K. NAIL FOUND
- △ - P.K. NAIL SET "MAG."
- - RAILROAD SPIKE FOUND
- - RAILROAD SPIKE SET
- - FENCE POST FOUND
- - IRON PIN FOUND
- - IRON PIN SET - CAPPED
- - BLUNK 6320 "

SECTION ~ LOT # 1240 1241 & 5276 THRU 5272 Vol. 2-3 P. 12 & Vol. 6 P. 16

TOWNSHIP ~ MANSFIELD CITY / VILLAGE

RANGE ~ TOWNSHIP

QUARTER ~ PALMARD COUNTY, OHIO

○ 0' DRILL HOLE SET

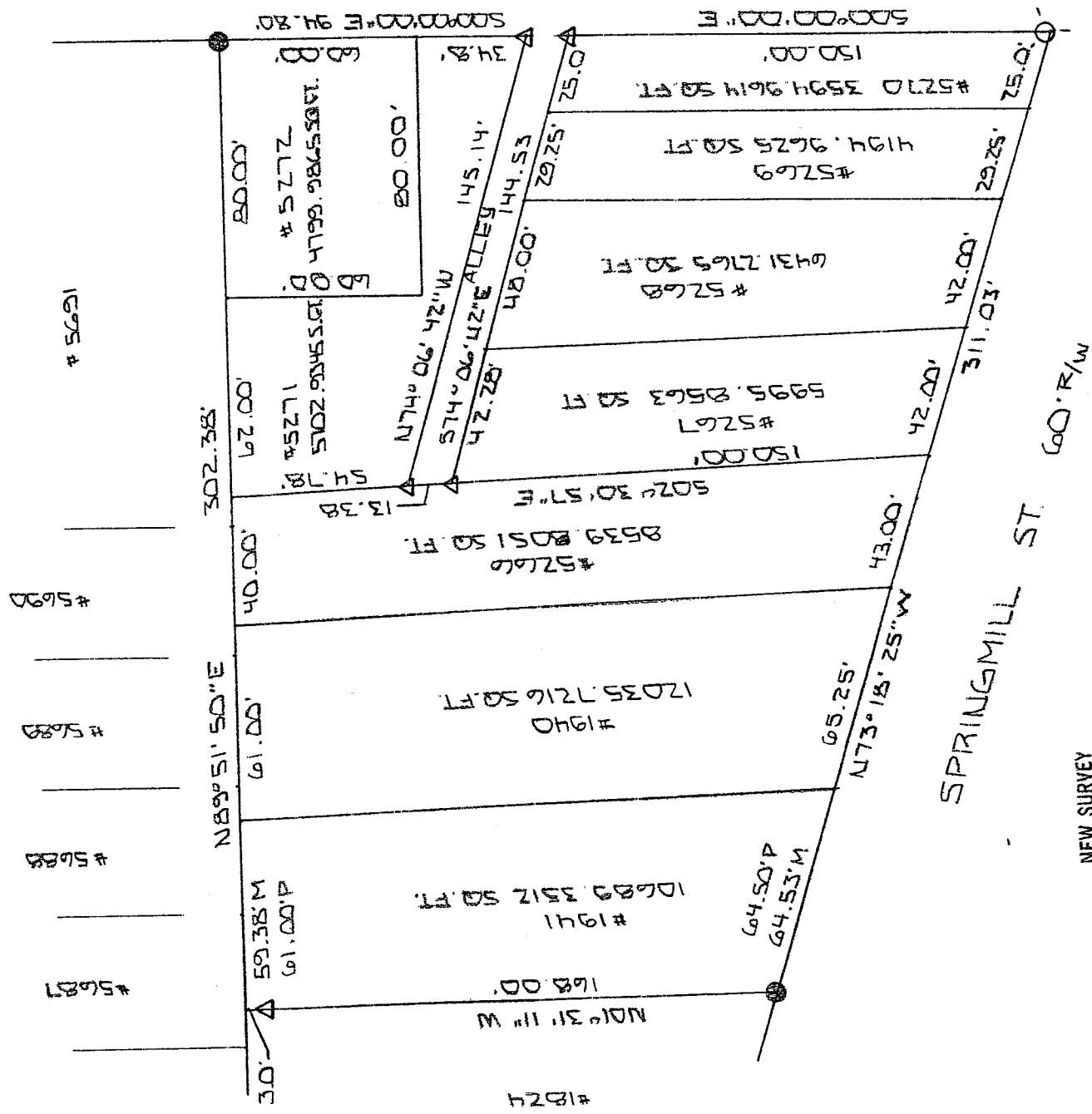

NEW SURVEY  
OF EXISTING PARCEL  
RICHLAND COUNTY  
TAX MAP OFFICE

MLB 6-9-05  
INITIAL DATE



BASIS OF BEARINGS: BEARINGS ARE TO AN ASSUMED AZIMUTH AND ARE USED TO DENOTE ANGLES ONLY.

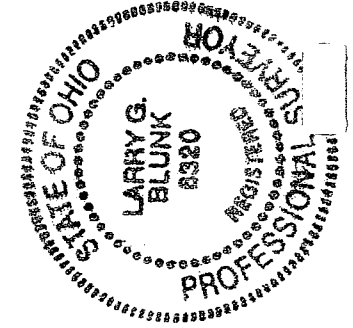

I HEREBY CERTIFY THAT THE ABOVE PLAT AND THE FIELD SURVEY IT REPRESENTS ARE TRUE TO THE BEST OF MY KNOWLEDGE

*Larry G. Blunk*  
LARRY G. BLUNK

MAY 27 2005  
DATE