

V-80

PLAT OF PROPERTY SURVEY
PART OF OUTLOT 139
CITY OF MANSFIELD
RICHLAND COUNTY, OHIO

REED ST. - 30'

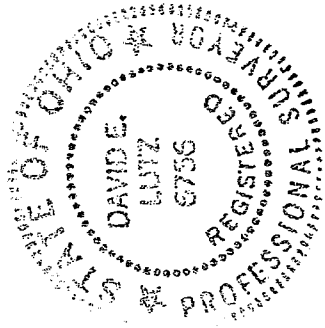
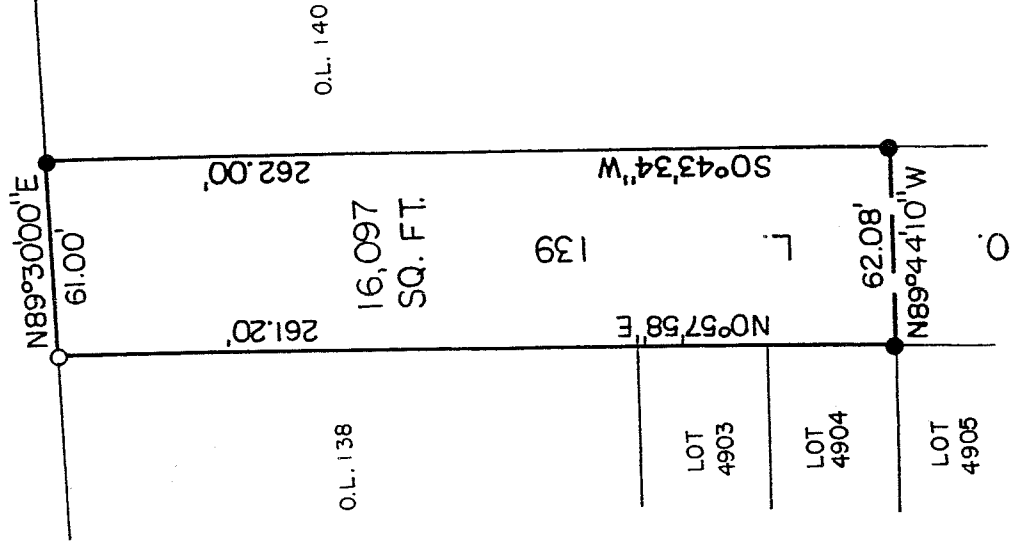

NEW SURVEY
OF EXISTING PARCEL
RICHLAND COUNTY
TAX MAP OFFICE

MLB INITIAL
6-7-05 DATE

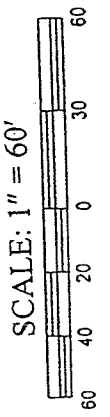

I, DAVID E. LUTZ, HEREBY CERTIFY
THAT A SURVEY WAS MADE ON THE
ABOVE PROPERTY ON MAY 23, 2005
AND ALL MARKERS WERE SET OR
FOUND AS INDICATED

- LEGEND**
- 5/8" IRON PIN SET WITH CAP
 - STAMPED LUTZ 6756
 - IRON PIN FOUND

David E. Lutz

DAVID E. LUTZ
OHIO REGISTERED SURVEYOR NO. 6756
DATE: MAY 23, 2005

PREPARED BY:
LUTZ SURVEYING, INC.

BASIS OF BEARINGS: SURV. VOL. M-30

LUTZ SURVEYING, INC.

937 N. Henry St.
Crestline, OH 44827
Phone: 1-419-683-8948
Fax: 1-888-285-7040

DESCRIPTION
PART OF OUTLOT 139
CITY OF MANSFIELD
RICHLAND COUNTY, OHIO

DESCRIPTION: Being part of Outlot 139, City of Mansfield, Richland County, Ohio and being more particularly described as follows;

Beginning for the same at an iron pin found at the northwest corner of Outlot 139, which is the real place of beginning of the parcel herein described;

- 1.) thence N89°30'00"E a distance of 61.00 feet on the southerly right-of-way of Reed Street and the north line of Outlot 139 to an iron pin set;
- 2.) thence S0°43'34"W a distance of 262.00 feet on the east line of said outlot to an iron pin set;
- 3.) thence N89°44'10"W a distance of 62.08 feet to an iron pin set on the west line of Outlot 139;
- 4.) thence N0°57'58"E a distance of 261.20 feet on said west line to the iron pin found at the real place of beginning;

And containing 16,097 square feet, more or less, but subject to all legal easements and public rights-of-way now on record. All pins set are 5/8" diameter with caps stamped "LUTZ 6756". Bearings are based on Survey Volume M-30.

CERTIFICATION: I, David E. Lutz, hereby certify that a survey was made on the above property on May 23, 2004 and all markers were set or found as indicated.

LUTZ SURVEYING, INC.



David E. Lutz
Ohio Registered Surveyor No. 6756
Date: May 23, 2004

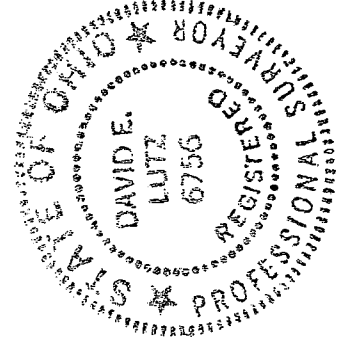

NEW SURVEY
OF EXISTING PARCEL
RICHLAND COUNTY
TAX MAP OFFICE

MLB 6-7-05
INITIAL DATE