

V-74

V-74

SURVEY FOR MATTHEW & JACQUELINE MARLES

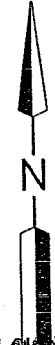
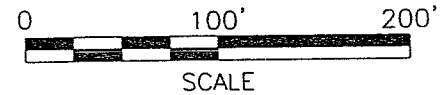
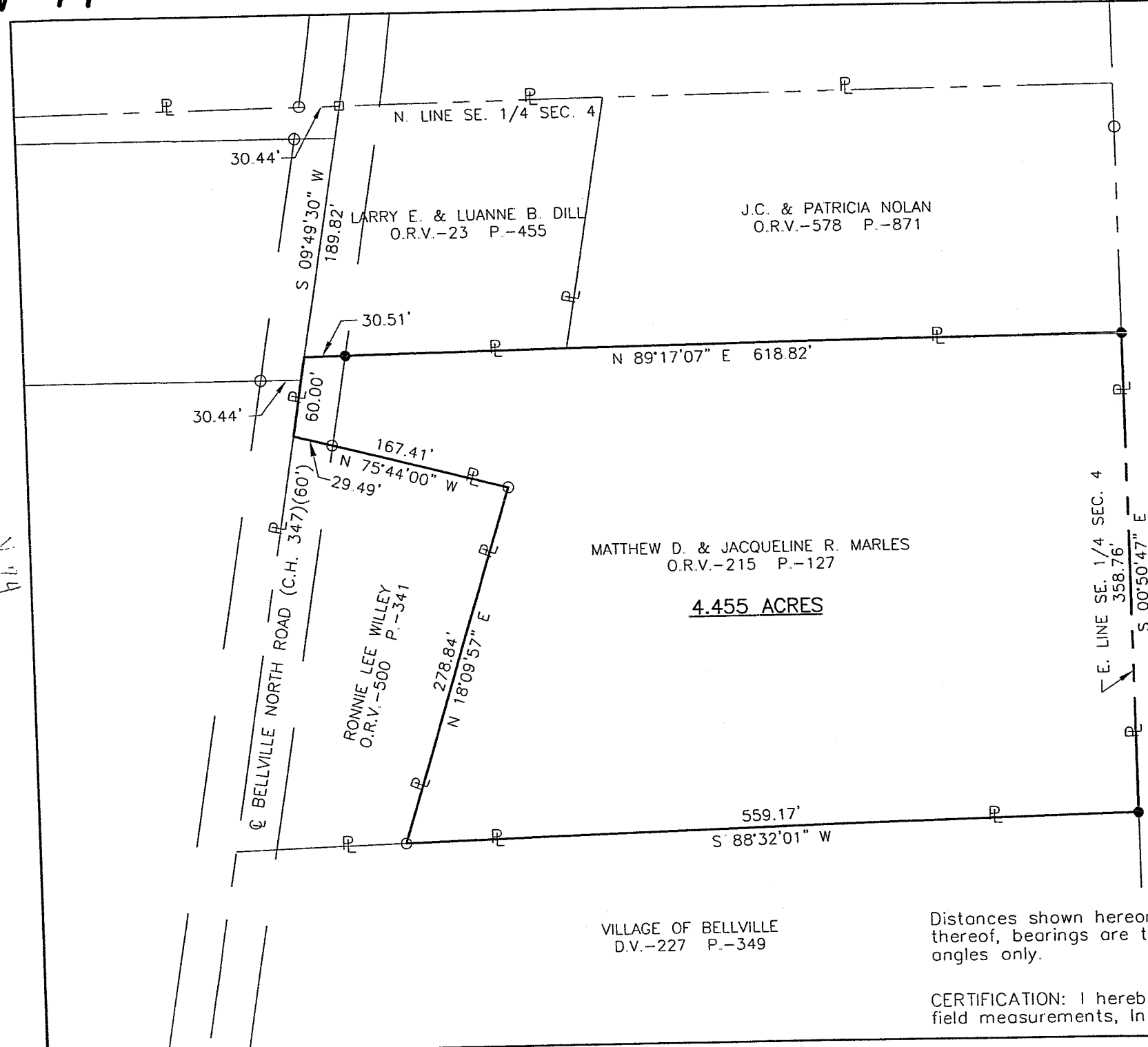

LEGEND

- M. MEASURED
- D. DEED
- O IRON PIN FOUND
- RAILROAD SPIKE FOUND
- IRON PIN SET, 5/8" DIA. ROD WITH PLASTIC CAP STAMPED "STEVENS 7052"

NEW SURVEY
OF EXISTING PARCEL
RICHLAND COUNTY
TAX MAP OFFICE
MLB 6-1-05
INITIAL DATE

PART OF THE SE. 1/4 OF
SEC. 4, T-19, R-18,
JEFFERSON TWP.,
RICHLAND CO., OHIO.



Roger L. Stevens

Roger L. Stevens, P.S. #7052 Date 5-25-05 SM-1660

Distances shown hereon are expressed in feet and decimal parts thereof, bearings are to an assumed meridian and are used to express angles only.

CERTIFICATION: I hereby certify that the foregoing survey was prepared from actual field measurements, in accordance with Chapter 4733-37, Ohio Administration Code.

**SURVEYOR'S DESCRIPTION
FOR
MATTHEW & JACQUELINE MARLES**

4.455 Acres

Situated in the Township of Jefferson, County of Richland, State of Ohio and being part of the Southeast Quarter of Section 4, Township 19, Range 18 and being more particularly described follows:

Commencing at a railroad spike found in the intersection of the north line of said Southeast Quarter and the centerline of Bellville North Road (C.H. 347), said point also being in the northwesterly corner of a parcel of land conveyed to Larry E. and Luanne B. Dill by official records volume 23, page 455;

Thence S 09° 49' 30" W, 189.82 feet along said centerline of Bellville North Road (C.H. 347) also being along the westerly line of said land of Larry E. and Luanne B. Dill to a point being the southwesterly corner of said land, said pint being the **true place of beginning**;

Thence N 89° 17' 07" E, **618.82 feet** along the south line of said land of Larry E. and Luanne B. Dill also being along the south line of a parcel of land conveyed to J.C. and Patricia Nolan by official records volume 578, page 871 to an iron pin set in the southeast corner of said land of J.C. and Patricia Nolan, said iron pin also being in the east line of said Southeast Quarter and passing through an iron pin set at 30.51 feet;

Thence S 00° 50' 47" E, **358.76 feet** along said east line of said Southeast Quarter to an iron pin set in the northeast corner of a parcel of land conveyed to the Village of Bellville by deed volume 227, page 349;

Thence S 88° 32' 01" W, **559.17 feet** along the north line of said land of the Village of Bellville to an iron pin found in the southeasterly corner of a parcel of land conveyed to Ronnie Lee Willey by official records volume 500, page 642;

Thence N 18° 09' 57" E, **278.84 feet** along the easterly line of said land of Ronnie Lee Willey to an iron pin found in the northeasterly corner of said land;

Thence N 75° 44' 00" W, **167.41 feet** along the northerly line of said land of Ronnie Lee Willey to a point being the northwesterly corner of said land, said point also being in said centerline of Bellville North Road and passing through an iron pin found at 137.92 feet;

Thence N 09° 49' 30" E, **60.00 feet** along said centerline of Bellville North Road to the true place of beginning and containing **4.455 acres**, more or less, and subject to all legal highways and easements of record.

All iron pins set are 5/8" diameter rod with plastic cap stamped "STEVENS 7052".

According to a survey made in May 2005 by Roger L. Stevens, Ohio Registered Surveyor No. 7052.

Bearings are to an assumed meridian and are used to express angles only.

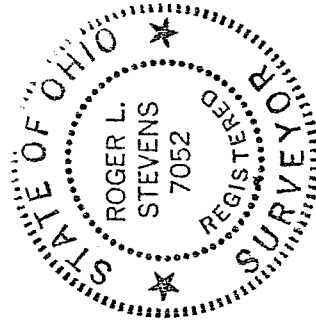

Roger L. Stevens

Roger L. Stevens
Registered Surveyor No. 7052
SM1660A5

NEW SURVEY
OF EXISTING PARCEL
RICHLAND COUNTY
TAX MAP OFFICE

MLB 6.1.05
INITIAL DATE

V-74