

VILLAGE OF PLYMOUTH

MILL STREET RIGHT-OF-WAY

VILLAGE OF PLYMOUTH, RICHLAND COUNTY, OHIO

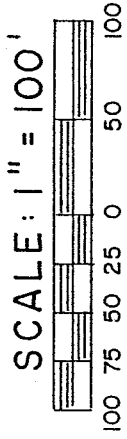
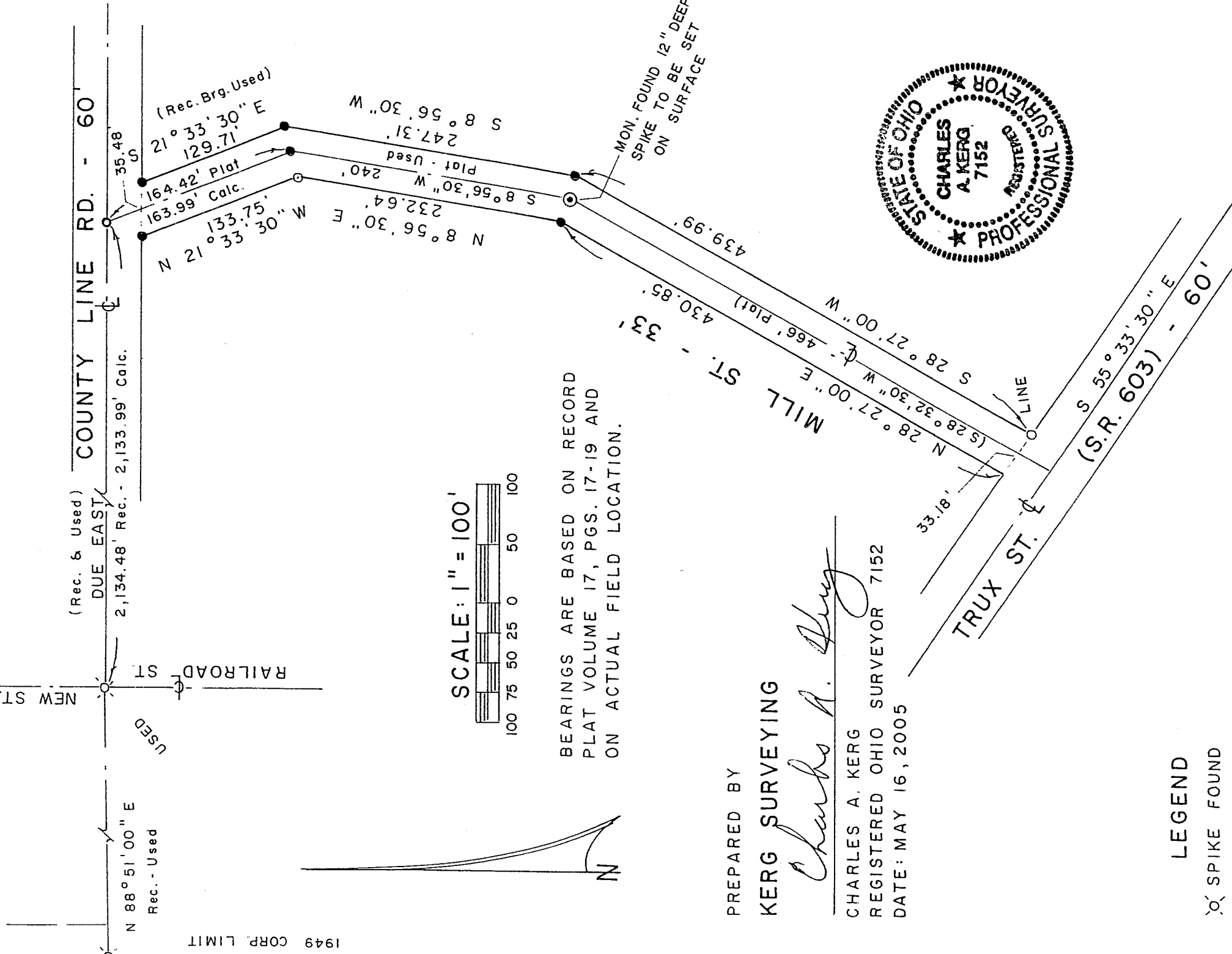

BEARINGS ARE BASED ON RECORD
PLAT VOLUME 17, PGS. 17-19 AND
ON ACTUAL FIELD LOCATION.

PREPARED BY

KERG SURVEYING

Charles A. Kerg

CHARLES A. KERG

REGISTERED OHIO SURVEYOR 7152

DATE: MAY 16, 2005

LEGEND

- ⊗ SPIKE FOUND
- IRON PIPE FOUND
- CONC. MONUMENT FOUND - BLOSSER
- MAGNAIL SET
- SURVEY SPIKE SET
- 5/8" IRON PIN SET WITH CAP
- STAMPED "C. KERG, RLS 7152"

V-72