

V-71

PLAT OF PROPERTY SURVEY FOR
LEXINGTON CHURCH OF THE NAZARENE
 LOTS, 284, 285, 286, 287 AND PART OF VACATED KENTUCKY AVENUE
 CLARKE'S ADDITION - PLAT BOOK 10, PAGE 17
 VILLAGE OF LEXINGTON, RICHLAND COUNTY, OHIO

AREA BREAKDOWN	
LOT 284=	3737.5
LOT 285=	3661.5
LOT 286=	3012.9
LOT 287=	3126.0
VAC. KENTUCKY AVE=	4099.6
TOTAL AREA=	17637.5

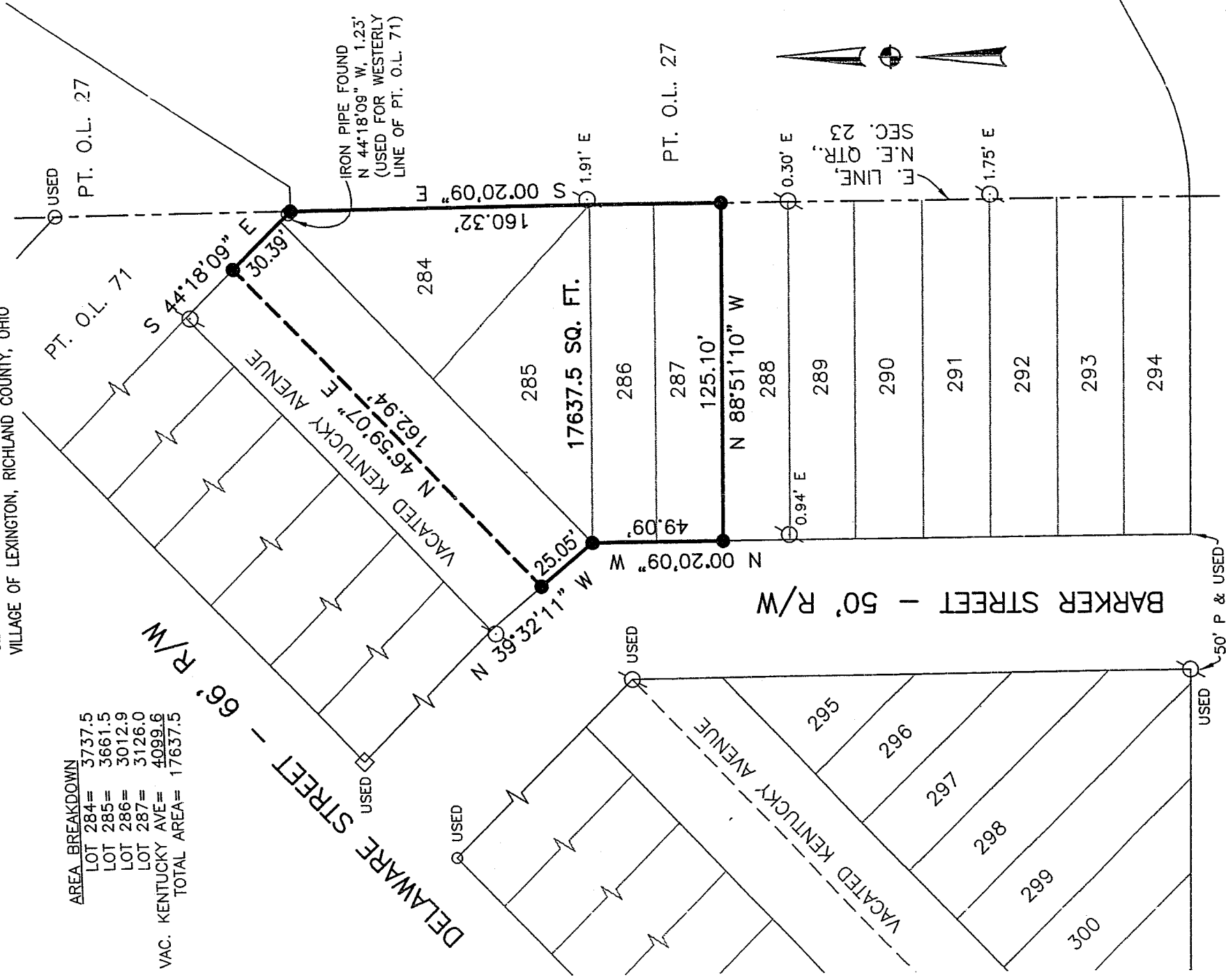

REFERENCES
 TAX MAP -- LEXINGTON 24
 PLAT BOOK 10, PAGE 17
 SURVEY FILE L-350, R-153

BASIS OF BEARINGS
 BEARINGS ARE BASED ON
 AN ASSUMED MERIDIAN AND
 ARE USED TO EXPRESS
 ANGLES ONLY.



LEGEND

- 5/8" DIA. x 30" LONG REBAR SET WITH STATE OF OHIO
- PLASTIC CAP STAMPED "WEIGLER 7747"
- ◇ IRON PIN FOUND
- ◇ P.K. N JND

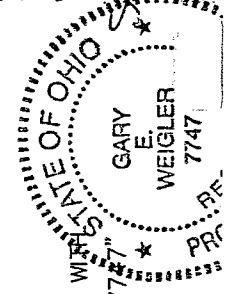

PREPARED BY
WEIGLER LAND SURVEYING, LTD.
 GARY E. WEIGLER
 OHIO REGISTERED SURVEYOR NO. 7747
 DATE: APRIL 22, 2005

CERTIFICATION: I HEREBY CERTIFY THAT THE
 FOREGOING SURVEY WAS PREPARED FROM ACTUAL
 FIELD MEASUREMENTS IN ACCORDANCE WITH CHAPTER
 4733-37, OHIO ADMINISTRATIVE CODE.

NEW SURVEY
 OF EXISTING PARCEL
 RICHLAND COUNTY
 TAX MAP OFFICE

MLB 6-1-05
 INITIAL DATE
 Drawing Only