

V-70

SOUTHWEST QUARTER
SECTION 11 T-22 R-19
JACKSON TOWNSHIP
RICHLAND COUNTY, OHIO

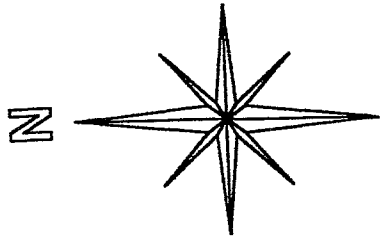

BASIS OF BEARINGS:
ASSUMED

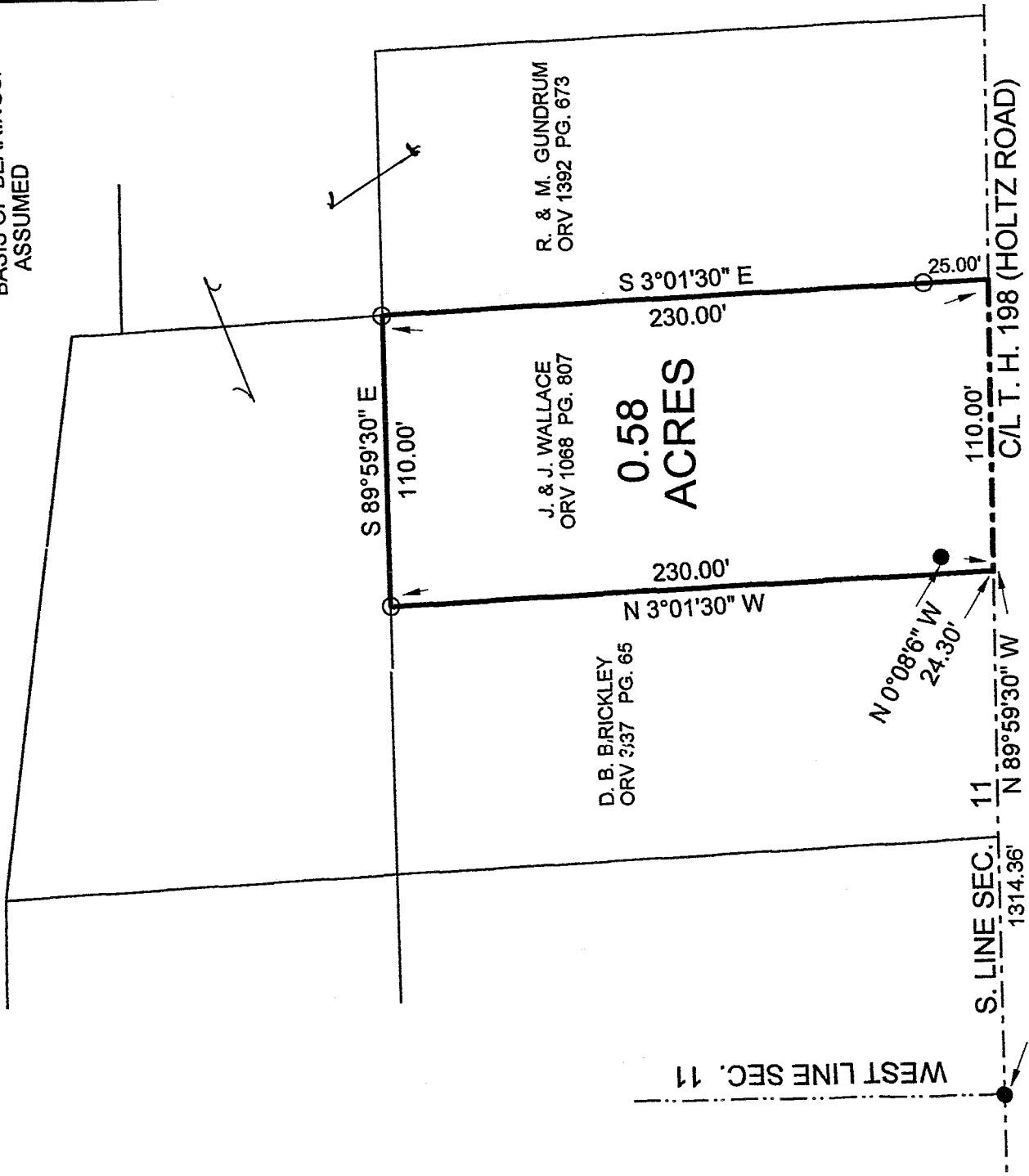

0.58
ACRES

NEW SURVEY
OF EXISTING PARCEL
RICHLAND COUNTY,
TAX MAP, OFFICE

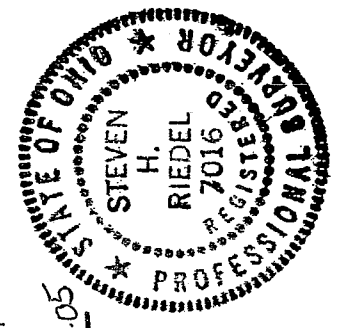

MLB INITIAL
5.31.05 DATE

LEGEND:

○ - 5/8 INCH REBAR W/CAP STAMPED
"PS 7016" SET

● - EXISTING IRON PIN

STEVEN H. RIEDEL
OHIO SURVEYOR 7016
MAY 11, 2005
RJA11SW

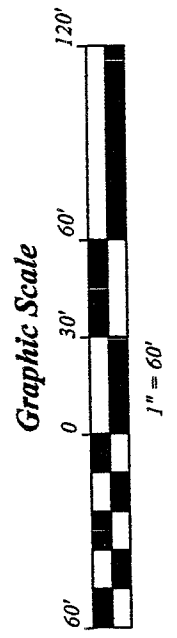

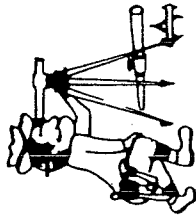

Riedel Land Surveying Company

712 N. Henry St.
Crestline, Ohio 44827

Phone (419) 683-1951

May 21, 2005

Wallace Property (0.58 acres)

tja11sw

Situated in the Township of Jackson, County of Richland, State of Ohio and being part of the Southwest quarter of Section 11, Township 22, Range 19, and being more fully described as follows:

Commencing at an existing iron pin at the intersection of the West line of Section 11 with the centerline of Township Highway 198 (Holtz Road, also being the South line of Section 11);

thence running South 89 deg. 59 min. 30 sec. East along the centerline of Township Highway 198 for 1314.36 feet to the place of beginning (an existing iron pin being North 00 deg. 08 min. 06 sec. West and 24.30 feet from this point);

thence turning and running North 03 deg. 01 min. 30 sec. West for 230.00 feet to a 5/8 inch rebar set;

thence turning and running South 89 deg. 59 min. 30 sec. East for 110.00 feet to a 5/8 inch rebar set;

thence turning and running South 03 deg. 01 min. 30 sec. East (passing a 5/8 inch rebar set at 205.00 feet) for a total distance of 230.00 feet to the centerline of Township Highway 198;

thence turning and running North 89 deg. 59 min. 30 sec. West along said centerline for 110.00 feet to the place of beginning.

All 5/8 inch rebars set have a plastic cap stamped "PS 7016".

The above described parcel has a calculated area of 0.58 acres of land according to a survey made on May 11, 2005 by Steven H. Riedel, Ohio surveyor 7016.

Prior Deed: ORV 1068 page 807
Basis of Bearings: Assumed

NEW SURVEY
OF EXISTING PARCEL
RICHLAND COUNTY,
TAX MAP OFFICE

MLB 5-31-05
INITIAL DATE

V-70