

PLAT OF SURVEY FOR

MARK OWEN

SECTION LOT # Pt. 651, V-2-3, Pg. 31
 TOWNSHIP Shelby CITY / VILLAGE
 RANGE TOWNSHIP
 QUARTER Richland COUNTY, OHIO

LEGEND:

- ▲ - P.K. NAIL FOUND
- △ - P.K. NAIL SET
- - RAILROAD SPIKE FOUND
- - RAILROAD SPIKE SET
- - FENCE POST FOUND
- - IRON PIN FOUND
- - IRON PIN SET - CAPPED
- - BLUNK 6320 "

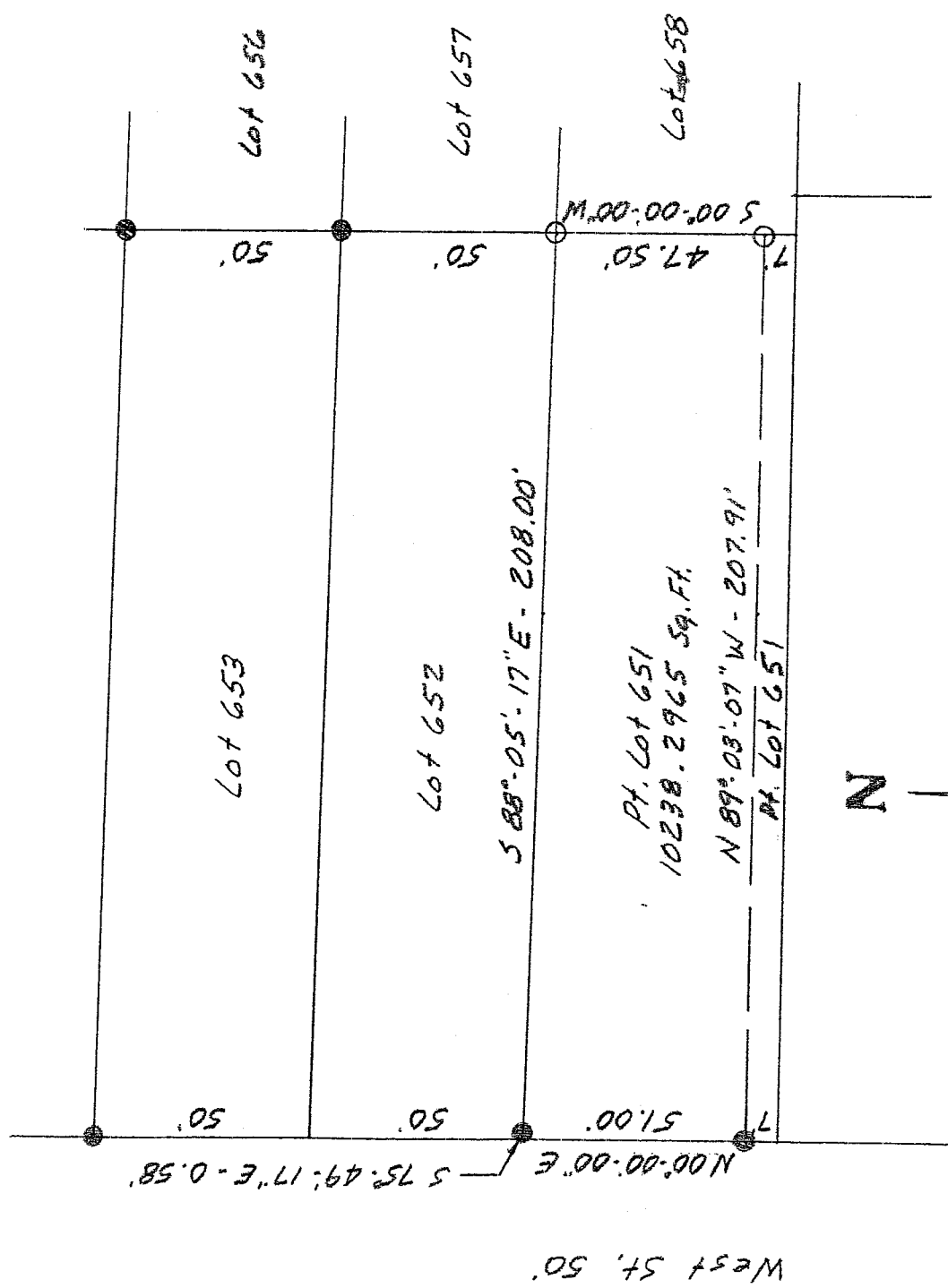

NEW SURVEY
 OF EXISTING PARCEL
 OF RICHLAND COUNTY
 TAX MAP OFFICE
 INITIAL MLB DATE 5-27-05

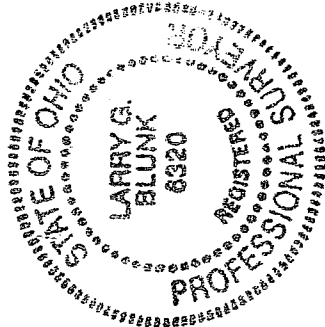

BASIS OF BEARINGS: Bearings are to an assumed azimuth and are used to denote angles.
 I HEREBY CERTIFY THAT THE ABOVE PLAT AND THE FIELD SURVEY IT REPRESENTS ARE TRUE TO THE BEST OF MY KNOWLEDGE

Larry G. Blunk
 LARRY G. BLUNK

PROFESSIONAL SURVEYOR # 6320

DATE 5-27-05 **V-65**

V-65

597A

**DESCRIPTION
FOR
MARK OWEN**

Located in the City of Shelby, County of Richland, State of Ohio and being a part of Lot Number 651 as recorded in Volume 2-3, Page 31 of the Richland County Plat Records and more particularly described as follows:

Beginning at the Northwest Corner of Lot Number 651, referenced by an iron pin found S 75 degrees 49' 17" E - 0.58 feet.

Thence S 88 degrees 05' 17" E along the north line of Lot Number 651 a distance of 208.00 feet to an iron pin set in the Northeast Corner of Lot Number 651.

Thence S 00 degrees 00' 00" W along the east line of Lot Number 651 a distance of 47.50 feet to an iron pin set.

Thence N 89 degrees 03' 07" W a distance of 207.91 feet to an iron pin found on the west line of Lot Number 651.

Thence N 00 degrees 00' 00" E along the west line of Lot Number 651 a distance of 51.00 feet to the place of beginning and containing 10238.2965 square feet but subject to all legal highways also all easements of record.

Basis of Bearings: Bearings are to an assumed azimuth and are used to denote angles only.

Larry G. Blunk
Larry G. Blunk, P.S. 6320
May 23, 2005

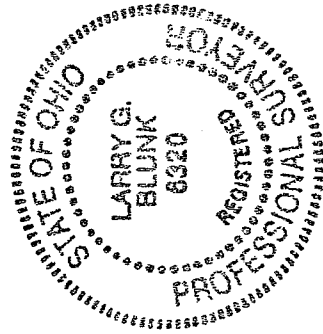

NEW SURVEY
OF EXISTING PARCEL
RICHLAND COUNTY,
TAX MAP OFFICE

MLB 5/27/05
INITIAL DATE