

**ROBERT M. LITTLE**

**SURVEYOR & ENGINEER**

67 Redwood Rd, Mansfield, OH 44907 Phone 419-756-5056

**SURVEY FOR JOHN TASKER  
SOUTH 115 FT. OF LOT 1183  
CITY OF MANSFIELD  
COUNTY OF RICHLAND  
STATE OF OHIO**

Situated in the City of Mansfield, County of Richland, State of Ohio and being the south 115 feet of Lot 1183 of said city and being further described as follows:

Beginning at an iron pin, found, marking the Southeast corner of said Lot 1183;

Thence North 90° 00' 00" West a distance of 40.00 feet to an iron pin, set and capped, said course being with the north line of East Second Street;

Thence North 00°00'00" East, a distance of 115.00 feet to an iron pin, set and capped; said course being with the west line of Lot 1183;

Thence South 90°00'00" East, a distance of 40.00 feet to an iron pin, set and capped;

Thence South 00°00'00" West, a distance of 115.00 feet to the point of beginning; said course being with the east line of Lot 1183;

Containing 0.106 acres of land, more or less, but subject to all easements of record.

V-64

V-64

Bearing Basis: The south 98 ft. of Lot 1181 as shown in Survey Drawing N-306.

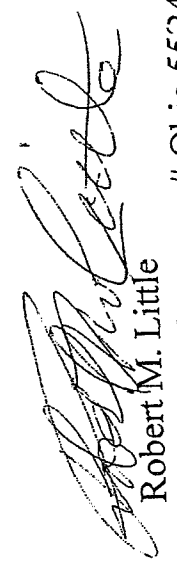

Robert M. Little  
Registered Surveyor # Ohio 5524  
May 12, 2005



NEW SURVEY  
OF EXISTING PARCEL  
RICHLAND COUNTY  
TAX MAP OFFICE  
INITIAL RL DATE 5/12/05



V-64

Luther Pl. 20 ft.

S. Foster St. 44'

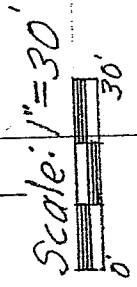
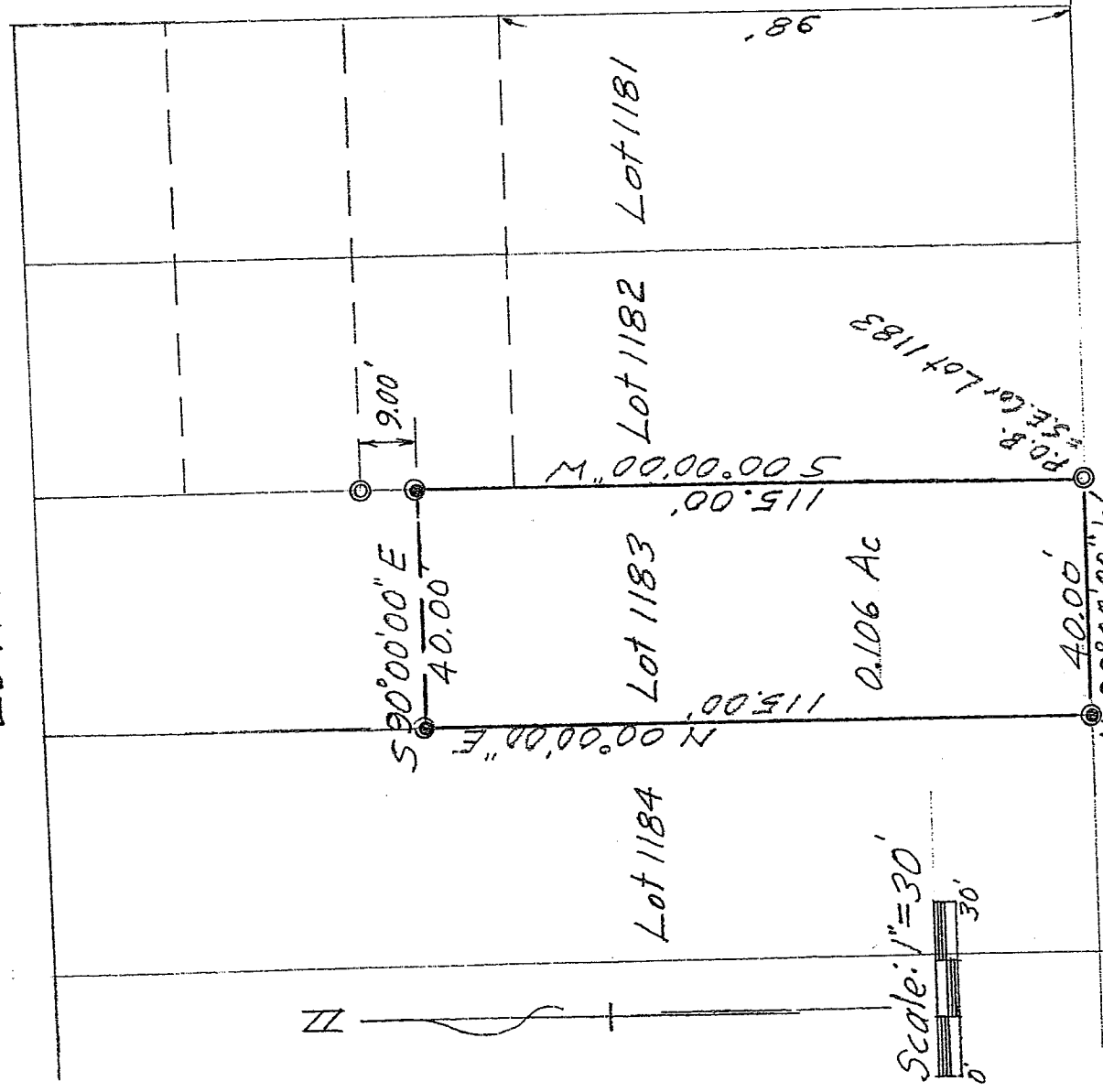

Bearing Basis: 5.98' of Lot 1181, Survey Drwg N-306

E. Second St. 60'

- = Iron Pin set & capped LITTLE, 5524
- = Iron Pin, found

*Robert M. Little*  
 Robert M. Little  
 Registered Surveyor # Ohio 5524  
 May 11, 2005

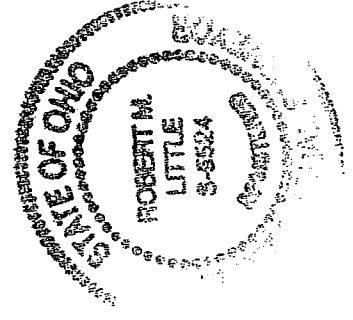

NEW SURVEY  
 OF EXISTING PARCEL  
 RICHLAND COUNTY  
 TAX MAP OFFICE  
 INITIAL: *RL*  
 DATE: *5/11/05*

SURVEY FOR JOHN TASKER  
 SOUTH 115 FT. OF LOT 1183  
 CITY OF MANSFIELD  
 COUNTY OF RICHLAND  
 STATE OF OHIO