

PLAT OF SURVEY FOR JOHN THARP

SECTION LOT # 3279 VOL. 2-376 P. 34
 TOWNSHIP MANSFIELD CITY / VILLAGE
 RANGE TOWNSHIP
 QUARTER RICHLAND COUNTY, OHIO

LEGEND:

- ▲ - P.K. NAIL FOUND
- △ - P.K. NAIL SET
- - RAILROAD SPIKE FOUND
- - RAILROAD SPIKE SET
- - FENCE POST FOUND
- - IRON PIN FOUND
- - IRON PIN SET - CAPPED
- - BLUNK 6320 "

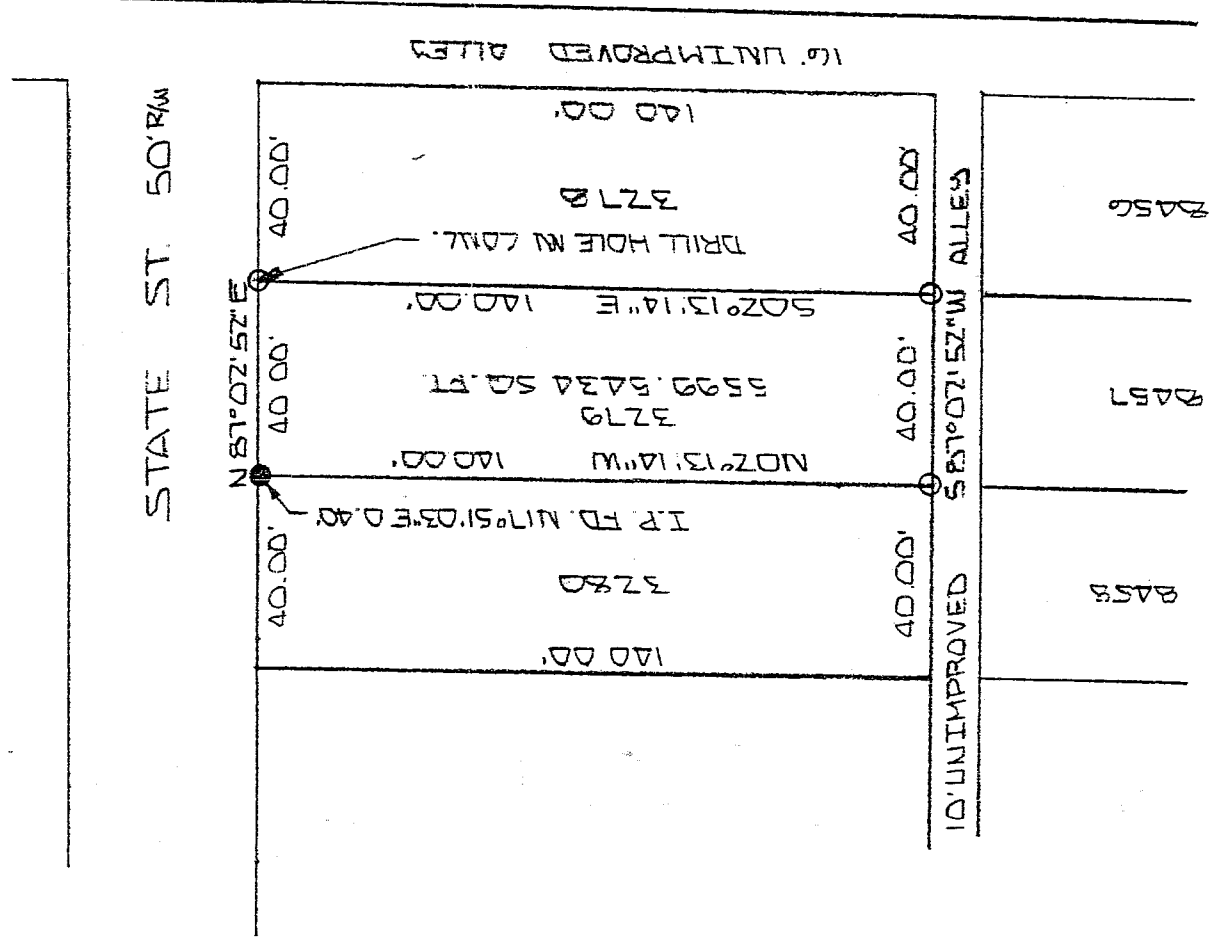

NEW SURVEY
 OF EXISTING PARCEL
 RICHLAND COUNTY
 TAX MAP, OFFICE

MLB 5-23-05
 INITIAL DATE
 Drawing Only!!



SCALE 1" = 40'

BASIS OF BEARINGS: BEARINGS SHOWN HEREON ARE TO AN ASSUMED
 AZIMUTH & ARE USED TO DENOTE ANGLES ONLY.

I HEREBY CERTIFY THAT THE ABOVE PLAT AND THE
 FIELD SURVEY IT REPRESENTS ARE TRUE TO THE
 BEST OF MY KNOWLEDGE

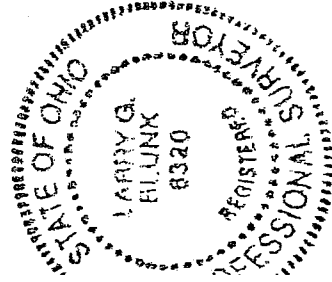

Larry G. Blunk
 LARRY G. BLUNK
 PROFESSIONAL SURVEYOR # 8320

MAY 12 1905
 DATE

V-60