

V-55

# PLAT OF SURVEY FOR MARY MILLER

SECTION 76 LOT # 1 CITY / VILLAGE \_\_\_\_\_  
 TOWNSHIP Z1 MADISON TOWNSHIP  
 RANGE 1B RICHLAND COUNTY, OHIO  
 QUARTER NW

### LEGEND:

- ▲ - P.K. NAIL FOUND MAG
- △ - P.K. NAIL SET MAG
- - RAILROAD SPIKE FOUND
- - RAILROAD SPIKE SET
- - FENCE POST FOUND
- - IRON PIN FOUND
- - IRON PIN SET - CAPPED
- BLUNK 6320 "

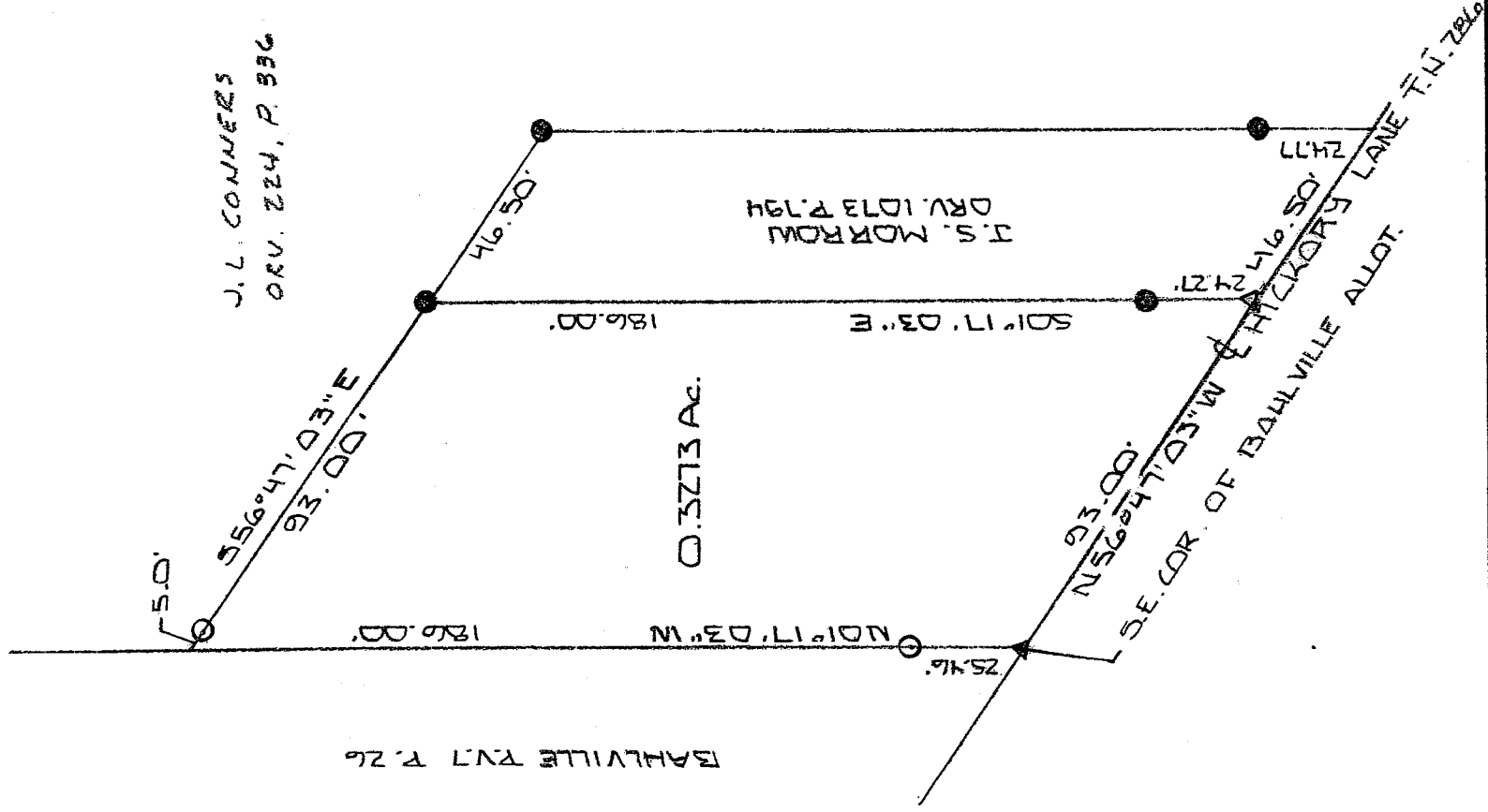

NEW SURVEY  
 OF EXISTING PARCEL  
 RICHLAND COUNTY  
 TAX MAP OFFICE  
 INITIAL MLB DATE 5-19-05

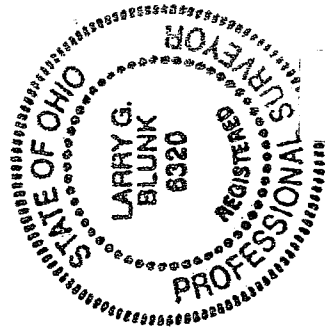

BASIS OF BEARINGS: SURVEY BY R.L. STEVENS 10-07-00

I HEREBY CERTIFY THAT THE ABOVE PLAT AND THE FIELD SURVEY IT REPRESENTS ARE TRUE TO THE BEST OF MY KNOWLEDGE

LARRY G. BLUNK

MAY 11, 2005  
 DATE

**DESCRIPTION  
FOR  
MARY MILLER**

Located in the Township of Madison, County of Richland, State of Ohio and being a part of the Northwest Quarter of Section 26, Township 21, Range 18 and more particularly described as follows:

Beginning at a mag nail found in the Southeast Corner of Bahlville as recorded in Volume 7. Page 26 of the Richland County Plat Records.

Thence N 01 degrees 17' 03" W passing thru an iron pin set at 25.46 feet a total distance of 186.00 feet, referenced by an iron pin set S 56 degrees 47' 03" E - 5.00 feet..

Thence S 56 degrees 47' 03" E passing thru an iron pin set at 5.00 feet a total distance of 93.00 feet to an iron pin found.

Thence S 01 degrees 17' 03" E passing thru an iron pin found at 161.73 feet a total distance of 186.00 feet to a mag nail set in the centerline of Hickory Lane T.H. 286.

Thence N 56 degrees 47' 03" W along the centerline of Hickory Lane T.H. 286 a distance of 93.00 feet to the place of beginning and containing 0.3273 acres more or less but subject to all legal highways also all easements of record.

Basis of Bearings: Survey by R.L. Stevens, 10-27-00.

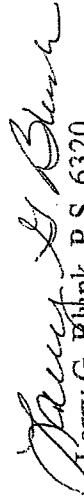
  
Larry G. Blink, P.S. 6320  
May 5, 2005

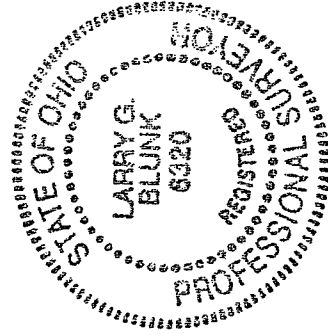

NEW SURVEY  
OF EXISTING PARCEL  
RICHLAND COUNTY,  
TAX MAP OFFICE  
MLB 5-14-05  
INITIAL DATE