

NORTHEAST QUARTER  
SECTION 22 &  
NORTHWEST QUARTER  
SECTION 23 T-22 R-19  
JACKSON TOWNSHIP  
RICHLAND COUNTY, OHIO

N

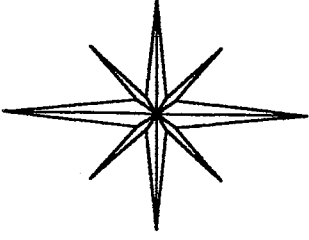

BASIS OF BEARINGS:  
ASSUMED

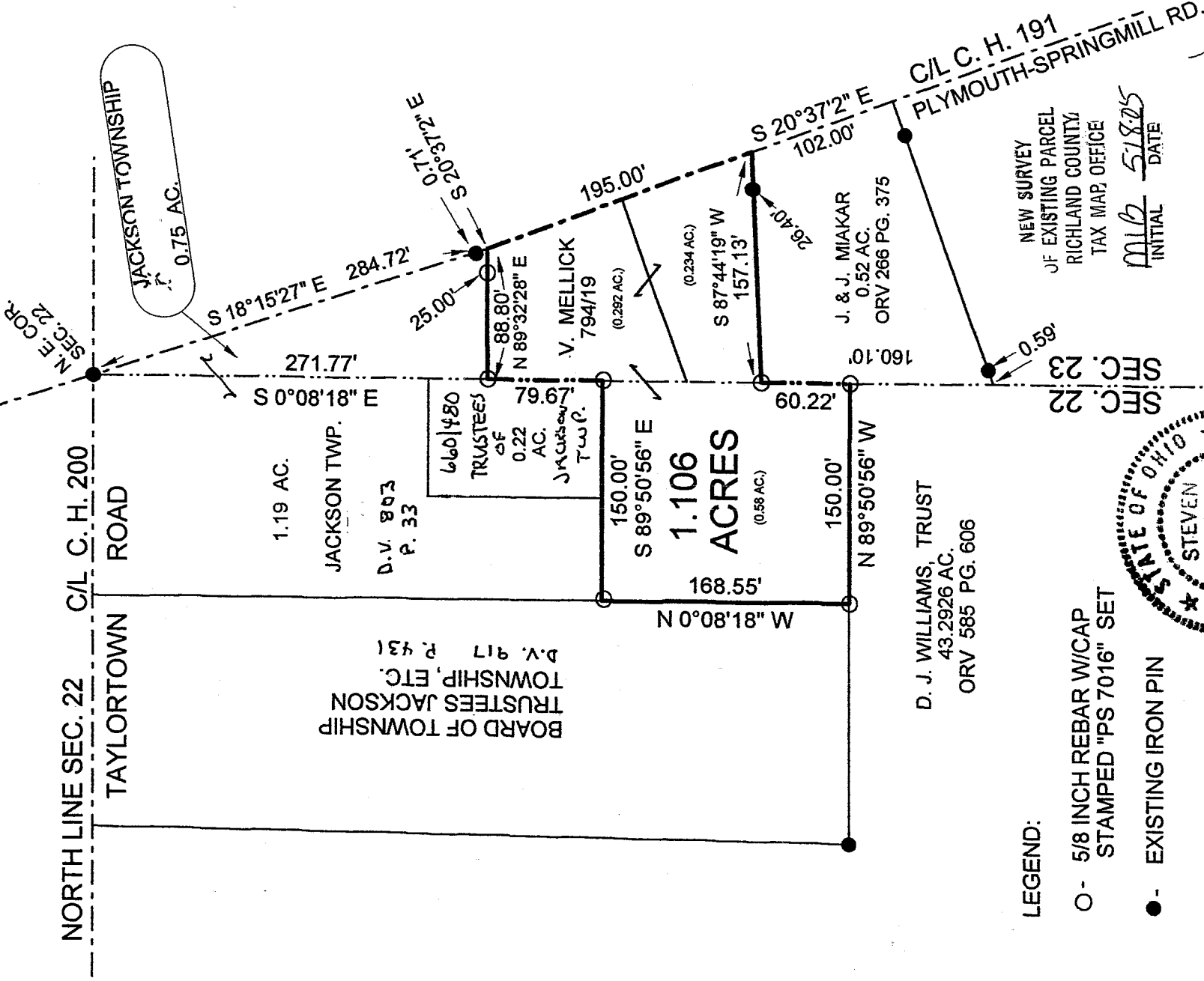

NORTH LINE SEC. 22 C/L C. H. 200

TAYLORTOWN ROAD

JACKSON TOWNSHIP

1.19 AC.

JACKSON TWP.

D.V. 803  
P. 33

BOARD OF TOWNSHIP  
TRUSTEES JACKSON  
TOWNSHIP, ETC.  
D.V. 917 P. 431

660/480  
TRUSTEES  
OF  
0.22  
AC.  
JACKSON  
TWP.

V. MELLICK  
794/19  
(0.292 AC.)

150.00'  
S 89°50'56" E  
**1.106  
ACRES**  
(0.58 AC.)

D. J. WILLIAMS, TRUST  
43.2926 AC.  
ORV 585 PG. 606

J. & J. MIAKAR  
0.52 AC.  
ORV 266 PG. 375

C/L C. H. 191  
PLYMOUTH-SPRINGMILL RD.

LEGEND:

○ - 5/8 INCH REBAR W/CAP  
STAMPED "PS 7016" SET

● - EXISTING IRON PIN

NEW SURVEY  
JF EXISTING PARCEL  
RICHLAND COUNTY  
TAX MAP OFFICE

MLB 5/8/05  
INITIAL DATE

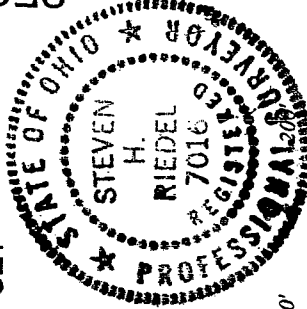

Graphic Scale



1" = 100'

STEVEN H. RIEDEL  
OHIO SURVEYOR 7016  
MAY 04, 2005  
RJA23NWA

V-52

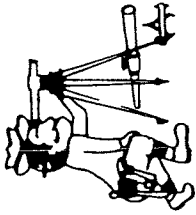

Phone (419) 683-1951

# Riedel Land Surveying Company

712 N. Henry St.  
Crestline, Ohio 44827

May 10, 2005  
Mellick Property  
3721 Plymouth-Springmill Road  
rja23nwa

Situated in the Township of Jackson, County of Richland, State of Ohio and being part of the Northeast quarter of Section 22 and part of the Northwest quarter of Section 23, Township 22, Range 19, and being more fully described as follows:

Commencing at an existing iron pin at the Northeast corner of Section 22; thence running South 00 deg. 08 min. 18 sec. East along the East line of Section 22 for 271.77 feet to a 5/8 inch rebar set and the place of beginning; thence turning and running North 89 deg. 32 min. 28 sec. East (passing a 5/8 inch rebar set at 63.80 feet) for a total distance of 88.80 feet to the centerline of County Highway 191 (Plymouth-Springmill Road); thence turning and running South 20 deg. 37 min. 02 sec. East along said centerline for 195.00 feet; thence turning and running South 87 deg. 44 min. 19 sec. West (passing an existing iron pin at 26.40 feet) for a total distance of 157.13 feet to a 5/8 inch rebar set on the West line of Section 23; thence turning and running South 00 deg. 08 min. 18 sec. East along said West line for 60.22 feet to a 5/8 inch rebar set; thence turning and running North 89 deg. 50 min. 56 sec. West for 150.00 feet to a 5/8 inch rebar set; thence turning and running North 00 deg. 08 min. 18 sec. West for 168.55 feet to a 5/8 inch rebar set; thence turning and running South 89 deg. 50 min. 56 sec. East for 150.00 feet to a 5/8 inch rebar set on the East line of Section 22; thence turning and running North 00 deg. 08 min. 18 sec. West along said East line for 79.67 feet to the place of beginning.

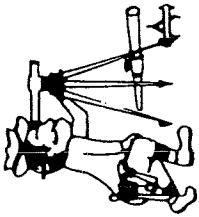

Phone (419) 683-1951

# Riedel Land Surveying Company

712 N. Henry St.  
Crestline, Ohio 44827

Mellick (1.106 acres) continued

All 5/8 inch rebars set have a plastic cap stamped "PS 7016".

The above described parcel has a calculated area of 1.106 acres of land (0.58 acres being in Section 22 and 0.526 acres being in Section 23) according to a survey made on May 04, 2005 by Steven H. Riedel, Ohio surveyor 7016.

Prior Deed: Volume 794 page 19

Basis of Bearings: Assumed

NEW SURVEY  
OF EXISTING PARCEL  
RICHLAND COUNTY,  
TAX MAP OFFICE  
MLB 5-18-05  
INITIAL DATE

V-52