

NORTH

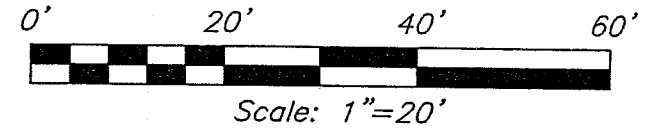

BEARINGS ARE BASED ON AN ASSUMED MERIDIAN AND ARE INTENDED TO BE USED FOR ANGULAR DETERMINATION ONLY.

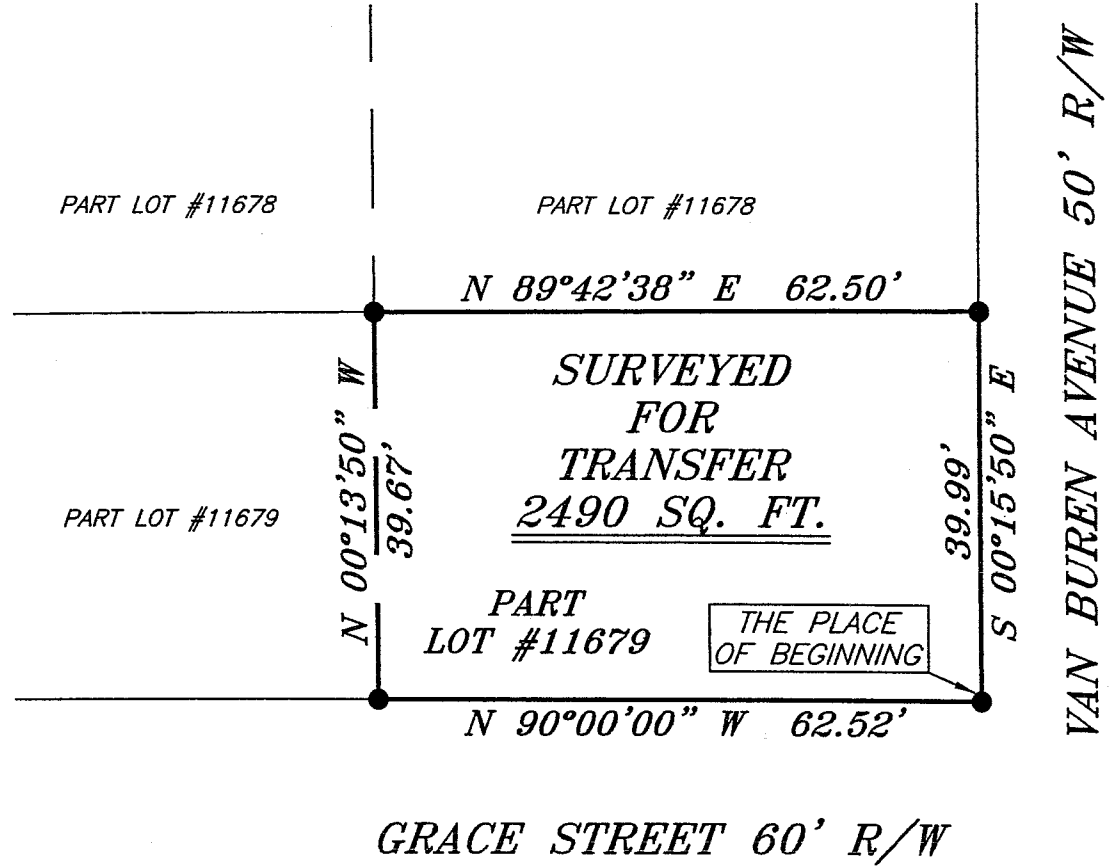

LEGEND

- IRON PIN FOUND
- ⊕ MAG NAIL SPIKE SET
- ▲ RAILROAD SPIKE FOUND
- ⊗ 5/8" IRON PIN SET WITH CAP STAMPED "SEILER AND CRAIG, INC."

Chad F. Craig
 SURVEY BY: CHAD F. CRAIG P.S. #8195
 for SEILER & CRAIG SURVEYING INC.
 52-1/2 NORTH MAIN STREET
 MANSFIELD, OHIO 44902
 (419) 525-3644
 FAX (419) 525-3696

NEW SURVEY
 OF EXISTING PARCEL
 RICHLAND COUNTY
 TAX MAP OFFICE
 MCB 5-17-05
 INITIAL DATE

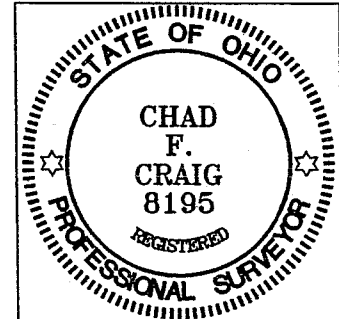

SURVEY PLAT FOR	
PROPERTY TRANSFER	
PART LOT #11679 CITY OF MANSFIELD RICHLAND COUNTY, OHIO	
DATE: MAY 10, 2005	SCALE: 1"=20'
447GRACE.DWG	

V-47

SEILER & CRAIG SURVEYING, INC.

Douglas C. Seiler, PS & Chad F. Craig, PS
52 1/2 North Main Street
Mansfield, Ohio 44902
419-525-3644 Fax 419-525-3696
www.seilerandcraig.com

SURVEY DESCRIPTION

PART OF LOT #11679
CITY OF MANSFIELD, OHIO

Situated in the City of Mansfield, County of Richland, State of Ohio and being known as a part of Lot #11679 of the consecutively numbered lots in said city, and being more particularly described as follows:

Beginning for the same at an iron pin found and accepted as marking the southeast corner of said lot; Thence, North 90 degrees 00 minutes 00 seconds West with the south line of said lot, a distance of 62.52 feet to an iron pin found;

Thence, North 00 degrees 13 minutes 50 seconds West a distance of 39.67 feet to an iron pin found on the north line of said lot;

Thence, North 89 degrees 42 minutes 38 seconds East with said north line, a distance of 62.50 feet to an iron pin found and accepted as marking the northeast corner of said lot;

Thence, South 00 degrees 15 minutes 50 seconds East with the east line of said lot, a distance of 39.99 feet to the place of beginning, containing 2490 square feet, according to survey by Chad F. Craig Professional Surveyor #8195 for Seiler and Craig Surveying, Inc., on May 10, 2005.

Bearings are based on an assumed meridian and are intended to be used for angular determination only.

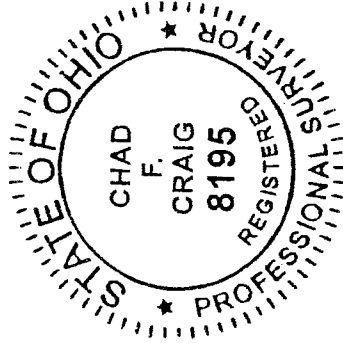

NEW SURVEY
OF EXISTING PARCEL
RICHLAND COUNTY,
TAX MAP OFFICE

Initial: **MF**
Date: **5-17-05**

Chad F. Craig
Chad F. Craig PS #8195
for Seiler & Craig Surveying, Inc.