

NOR

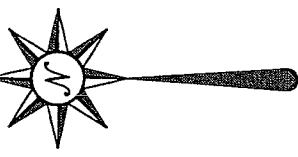
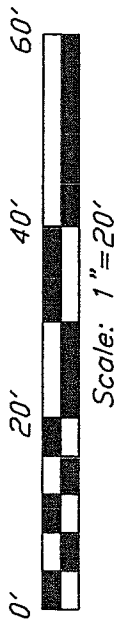

Bearings are based on an assumed meridian and are intended to be used for angular determination only.

**LEGEND**

- IRON PIN FOUND
- ⊙ DRILL HOLE, SET

**DALE AVENUE**

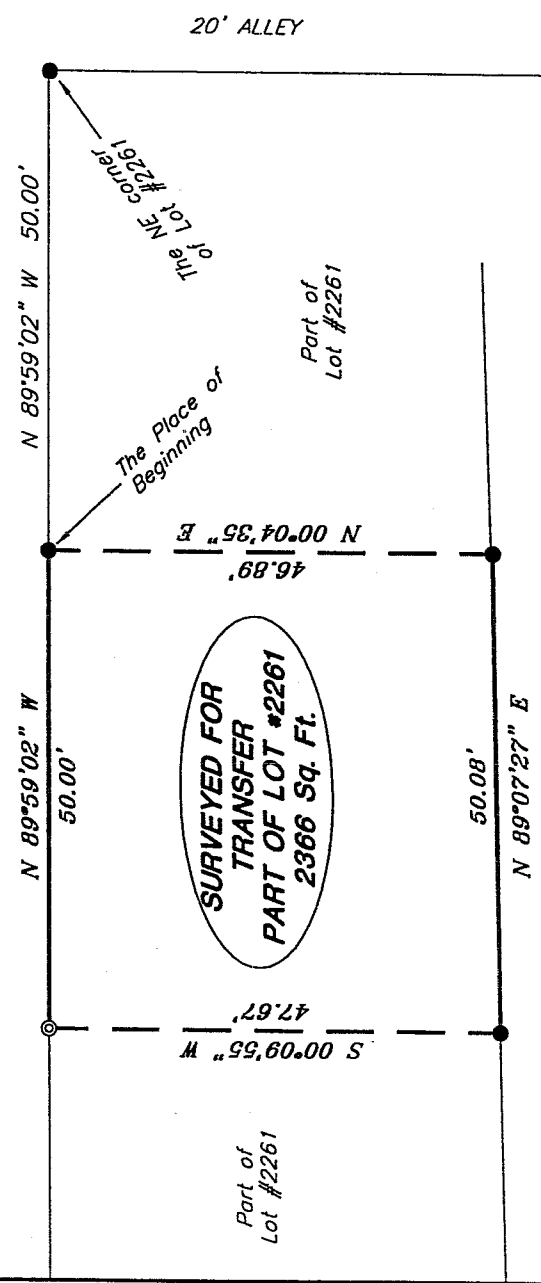

**SURVEYED FOR  
TRANSFER  
PART OF LOT #2261  
2366 Sq. Ft.**

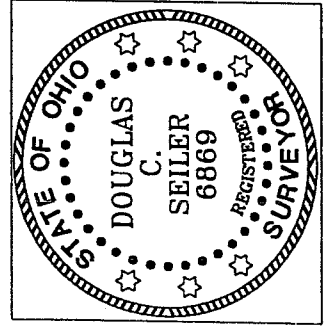

*Douglas C. Seiler*

NEW SURVEY  
OF EXISTING PARCEL  
RICHLAND COUNTY,  
TAX MAP OFFICE

INITIAL *MS* DATE 5-17-05

SURVEY BY: DOUGLAS C. SEILER PS. #6869  
for SEILER & CRAIG SURVEYING INC.  
52-1/2 NORTH MAIN STREET  
MANSFIELD, OHIO 44902  
(419) 525-3644  
FAX (419) 525-3696

SURVEY PLAT FOR
126 DALE AVENUE
PART OF LOT #2261 CITY OF MANSFIELD OHIO
DATE: May 10, 2005
SCALE: 1"= 20'
126dale.dwg/.psc

V-46

**SEILER & CRAIG SURVEYING, INC.**

*Douglas C. Seiler, PS & Chad F. Craig, PS*

*52 1/2 North Main Street*

*Mansfield, Ohio 44902*

*419-525-3644 Fax 419-525-3696*

*www.seilerandcraig.com*

**SURVEY DESCRIPTION**

PART OF LOT #2261  
CITY OF MANSFIELD, OHIO

Situated in the City of Mansfield, County of Richland, State of Ohio and being known as a part of Lot #2261 of the consecutively numbered lots in said city, and being more particularly described as follows:

Commencing at an iron pin found and accepted as marking the northeast corner of said lot; Thence, North 89 degrees 59 minutes 02 seconds West with the north line of said lot, a distance of 50.00 feet to an iron pin found, the place of beginning of the parcel herein described;

Thence, continuing North 89 degrees 59 minutes 02 seconds West with said north line, a distance of 50.00 feet to a drill hole in concrete set;

Thence, South 00 degrees 09 minutes 55 seconds West a distance of 47.67 feet to an iron pin found;

Thence, North 89 degrees 07 minutes 27 seconds East a distance of 50.08 feet to an iron pin found;

Thence, North 00 degrees 04 minutes 35 seconds East a distance of 46.89 feet to the place of beginning, containing 2366 square feet, according to survey by Douglas C. Seiler, Professional Surveyor #68869 for Seiler and Craig Surveying, Inc., on May 10, 2005.

Bearings are based on an assumed meridian and are intended to be used for angular determination only.

NEW SURVEY  
OF EXISTING PARCEL  
RICHLAND COUNTY,  
TAX MAP OFFICE

*mlc* *5/10/05*  
INITIAL DATE

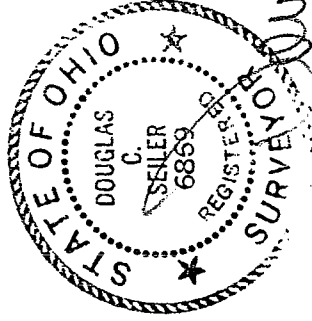

*Douglas C. Seiler*

Douglas C. Seiler PS #68869  
for Seiler & Craig Surveying, Inc.