

# PLAT OF SURVEY FOR PAMELA RANSON

V-40

SECTION 31 LOT # 2  
 TOWNSHIP Z1 CITY / VILLAGE \_\_\_\_\_  
 RANGE 19 SPRINGFIELD TOWNSHIP  
 QUARTER SW RICHLAND COUNTY, OHIO

- LEGEND:
- ▲ - P.K. NAIL FOUND
  - △ - P.K. NAIL SET "MAGS"
  - - RAILROAD SPIKE FOUND
  - - RAILROAD SPIKE SET
  - - FENCE POST FOUND
  - - IRON PIN FOUND
  - - IRON PIN SET - CAPPED
  - BLUNK 6320 "

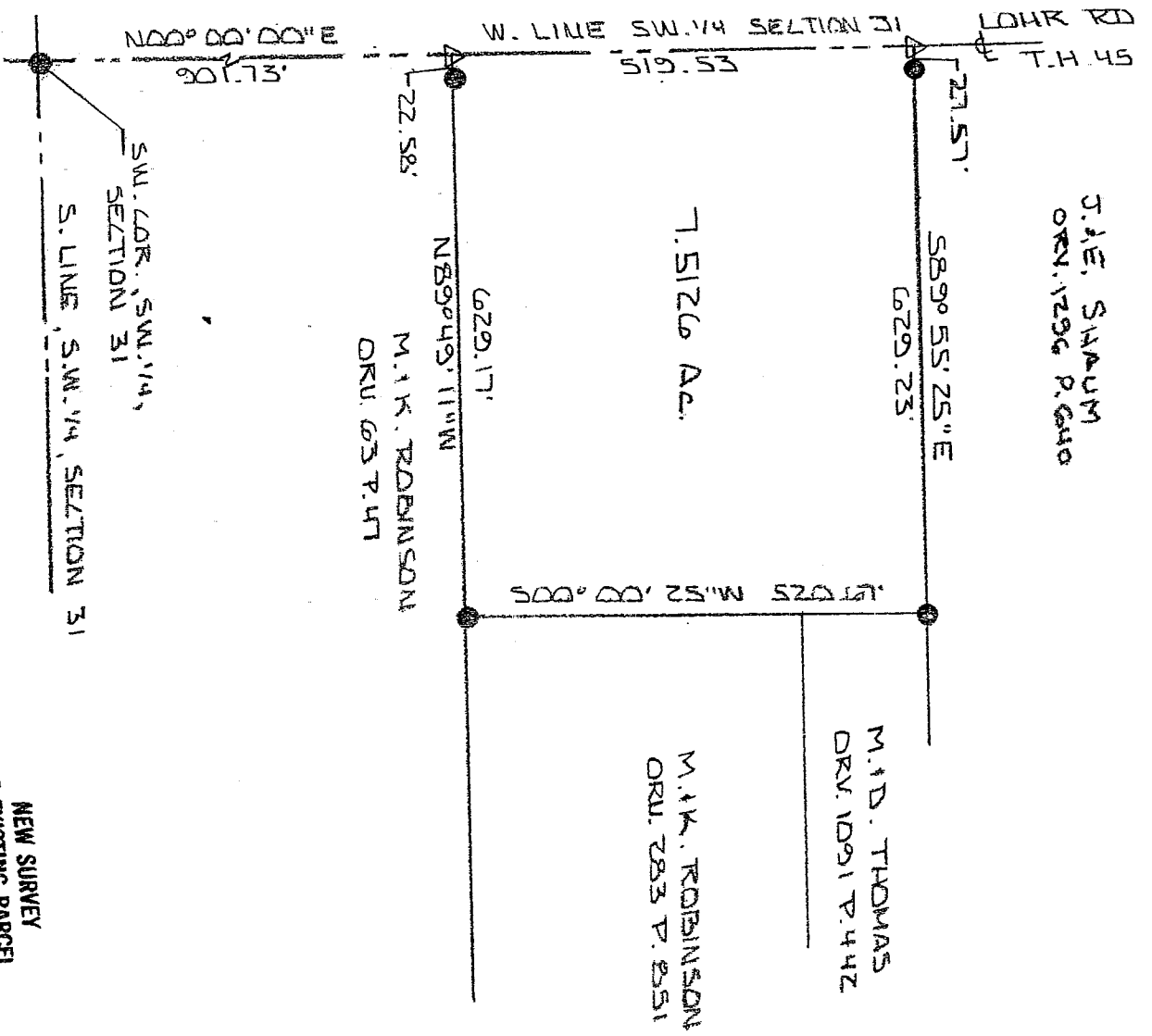

NEW SURVEY  
 OF EXISTING PARCEL  
 RICHLAND COUNTY  
 TAX MAP, OFFICE  
 MUR INITIAL  
 5-12-05 DATE

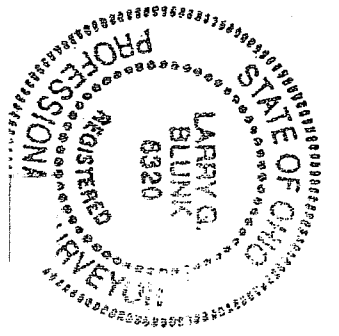
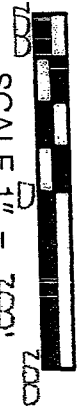

BASIS OF BEARINGS: BEARINGS ARE TO AN ASSUMED AZIMUTH AND ARE USED TO DENOTE ANGLES ONLY.

I HEREBY CERTIFY THAT THE ABOVE PLAT AND THE FIELD SURVEY IT REPRESENTS ARE TRUE TO THE BEST OF MY KNOWLEDGE

*Larry G. Blunk*  
 LARRY G. BLUNK  
 REGISTERED PROFESSIONAL SURVEYOR

MAY 4 2005  
 DATE

**DESCRIPTION  
FOR  
PAMELA RANSOM**

Located in the Township of Springfield, County of Richland, State of Ohio and being a part of the Southwest Quarter of Section 31, Township 21, Range 19 and more particularly described as follows:

Beginning at a railroad spike found in the Southwest Corner of the Southwest Quarter of Section 31.

Thence N 00 degrees 00' 00" E along the west line of the Southwest Quarter of Section 31, said line also being the centerline of Lohr Rd. T.H. 45, a distance of 901.73 feet to a mag nail set and the True Place of Beginning.

Thence continuing N 00 degrees 00' 00" E along the west line of the Southwest Quarter of Section 31, said line also being the centerline of Lohr Rd. T.H. 45, a distance of 519.53 feet to a mag nail set.

Thence S 89 degrees 55' 25" E passing thru an iron pin found at 27.57 feet a total distance of 629.23 feet to an iron pin found.

Thence S 00 degrees 00' 25" W a distance of 520.67 feet to an iron pin found.

Thence N 89 degrees 49' 11" W passing thru an iron pin found at 606.59 feet a total distance of 629.17 feet to the True Place of Beginning and containing 7.5126 acres more or less but subject to all legal highways also all easements of record.

Basis of Bearings: Bearings are to an assumed azimuth and are used to denote angles only.

*Larry G. Blunk*  
Larry G. Blunk, P.S. 6320  
May 4, 2005

NEW SURVEY  
OF EXISTING PARCEL  
RICHLAND COUNTY,  
TAX MAP OFFICE  
*MLB* 512-05  
INITIAL DATE

