

V-34

SURVEY PLAT

Part Southwest Quarter - Section 26
Jefferson Township, T-19, R-18
Richland County, Ohio

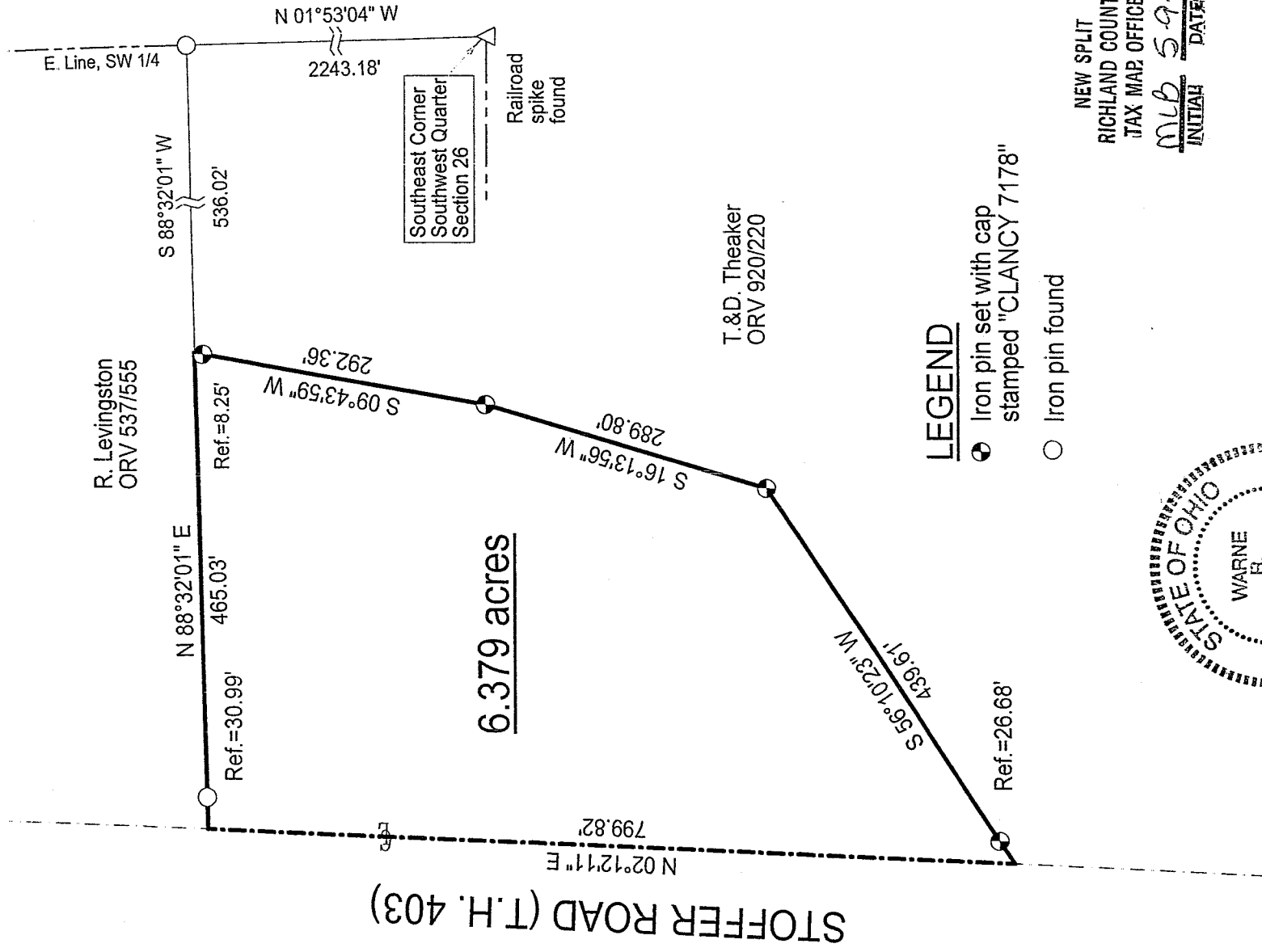
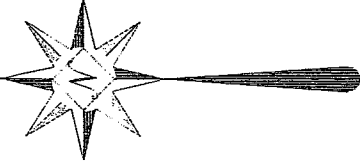
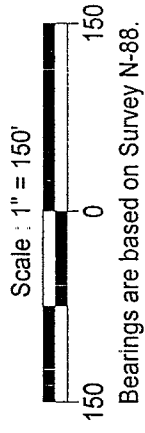

6.379 acres

LEGEND

- Iron pin set with cap stamped "CLANCY 7178"
- Iron pin found

NEW SPLIT
RICHLAND COUNTY
TAX MAP OFFICE
MLB 5905
INITIAL DATE

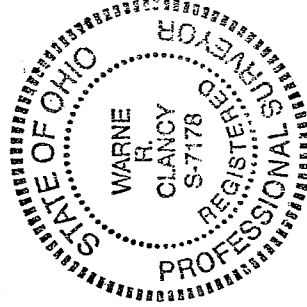

Warne R. Clancy
Warne R. Clancy
P.S. #7178

DATE: 5/3/05

JOB NO.: W050205

SURVEY DESCRIPTION

Part Southwest Quarter - Section 26
Jefferson Township, T-19, R-18
Richland County, Ohio

Situated in the Township of Jefferson, County of Richland, State of Ohio, and being a part of the Southwest Quarter of Section 26 of Township 19 of Range 18, more particularly described as follows:

Commencing for the same at a Railroad spike found marking the southeast corner of said quarter; Thence, North 01 degrees 53 minutes 04 seconds West with the east line of said quarter, a distance of 2243.18 feet to an iron pin found marking the southeast corner of a parcel owned by R. Levingson (ORV 537/555); Thence, South 88 degrees 32 minutes 01 seconds West with the south line of said parcel, a distance of 536.02 feet to a point thereon, the Place of Beginning;

Thence, South 09 degrees 43 minutes 59 seconds West, passing an iron pin set for reference at 8.25 feet, a distance of 292.36 feet to an iron pin set;

Thence, South 16 degrees 13 minutes 56 seconds West, a distance of 289.80 feet to an iron pin set;

Thence, South 56 degrees 10 minutes 23 seconds West, passing an iron pin set for reference at 412.93 feet, a distance of 439.61 feet to a point on the centerline of Stoffer Road (T.H. 403);

Thence, North 02 degrees 12 minutes 11 seconds East with said centerline, a distance of 799.82 feet to the southwest corner of the above referenced Levingson parcel;

Thence, North 88 degrees 32 minutes 01 seconds East with the said south line of said parcel, passing an iron pin found for reference at 30.99 feet, a distance of 465.03 feet to the Place of Beginning, containing 6.379 acres according to survey by Warne R. Clancy, Professional Surveyor #7178, on May 2, 2005.

Iron pins set are #5 rebars with caps stamped "CLANCY 7178".

Bearings are based on Survey N-88.

NEW SPLIT
RICHLAND COUNTY
TAX MAP OFFICE

MLB 5-9-05
INITIAL DATE

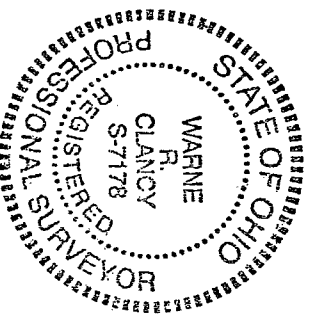

Warne R. Clancy
Warne R. Clancy P.S. 7178