

V-32

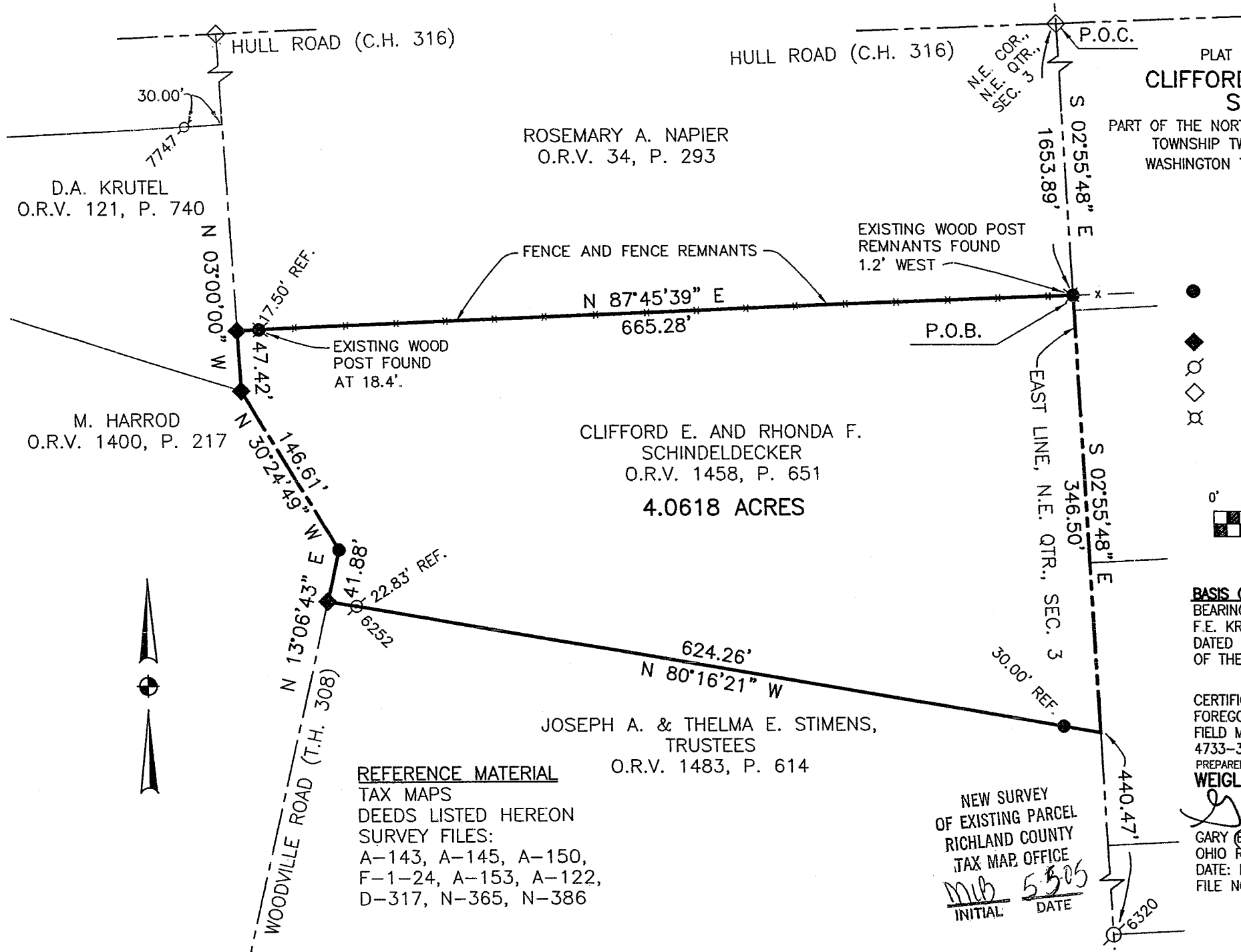

PLAT OF PROPERTY SURVEY FOR
CLIFFORD E. AND RHONDA F. SHINDELDECKER
 PART OF THE NORTHEAST QUARTER OF SECTION THREE (3)
 TOWNSHIP TWENTY (20), RANGE EIGHTEEN (18)
 WASHINGTON TOWNSHIP, RICHLAND COUNTY, OHIO

- 5/8" DIA. x 30" LONG REBAR SET WITH PLASTIC CAP STAMPED "WEIGLER 7747"
- ◆ MAG NAIL SET
- IRON PIN FOUND
- ◇ P.K./MAG NAIL FOUND
- ⊗ WOOD POST FOUND

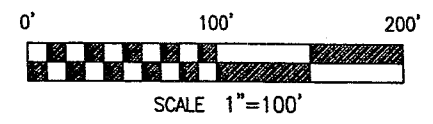

BASIS OF BEARINGS
 BEARINGS ARE BASED ON A SURVEY BY
 F.E. KROCKA OF A 1.25 ACRE PARCEL
 DATED MAY 23, 1959 (SURVEY FILE A-143
 OF THE RICHLAND COUNTY TAX MAP RECORDS).

CERTIFICATION: I HEREBY CERTIFY THAT THE
 FOREGOING SURVEY WAS PREPARED FROM ACTUAL
 FIELD MEASUREMENTS IN ACCORDANCE WITH CHAPTER
 4733-37, OHIO ADMINISTRATIVE CODE.

PREPARED BY
WEIGLER LAND SURVEYING, LTD.

Gary E. Weigler
 GARY E. WEIGLER
 OHIO REGISTERED SURVEYOR NO. 7747
 DATE: MAY 2, 2005
 FILE NO. 05024

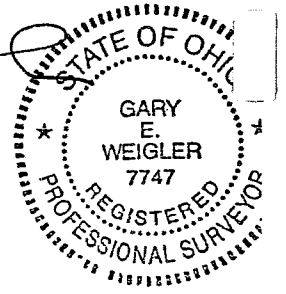

NEW SURVEY
 OF EXISTING PARCEL
 RICHLAND COUNTY
 TAX MAP OFFICE
 INITIAL: *MLB* DATE: *5-5-05*

REFERENCE MATERIAL
 TAX MAPS
 DEEDS LISTED HEREON
 SURVEY FILES:
 A-143, A-145, A-150,
 F-1-24, A-153, A-122,
 D-317, N-365, N-386

JOSEPH A. & THELMA E. STIMENS,
 TRUSTEES
 O.R.V. 1483, P. 614

CLIFFORD E. AND RHONDA F.
 SCHINDELDECKER
 O.R.V. 1458, P. 651
4.0618 ACRES

ROSEMARY A. NAPIER
 O.R.V. 34, P. 293

D.A. KRUTEL
 O.R.V. 121, P. 740

M. HARROD
 O.R.V. 1400, P. 217

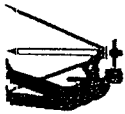

Weigler Land Surveying, Ltd.
513 Amoy East Road, Mansfield, Ohio 44903
Phone and Fax (419) 747-7155

05024

DESCRIPTION

Situated in the State of Ohio, County of Richland, Township of Washington and being part of the Northeast Quarter of Section 3, Township Twenty (20), Range Eighteen (18), and being a parcel now or formerly owned by Clifford E. and Rhonda F. Schindeldecker as recorded in Official Record Volume 1458, Page 651 of the Richland County Recorder's Records and being more particularly described as follows:

Commencing at a P.K. nail found marking the northeast corner of the northeast quarter of Section 3;

Thence South 02°55'48" East, 1653.89 feet with the east line of said quarter to a rebar set marking the **POINT OF BEGINNING** for the parcel herein described;

Thence with the following Six (6) courses:

1. South 02°55'48" East, 346.50 feet with the east line of said quarter to a point in a stream being referenced by a rebar set North 80°16'21" West, 30.00 feet;
2. North 80°16'21" West, 624.26 feet, along a drainage ditch and with the north line of lands now or formerly owned by Joseph A. and Thelma E. Stimens, Trustees as recorded in Official Record Volume 1483, Page 614 of the Richland County Recorder's Records, to a mag nail set in the centerline of Woodville Road (T.H. 308), passing through a rebar set for reference at 30.00 feet and an iron pin found at 601.43 feet;
3. North 13°06'43" East, 41.88 feet with the centerline of Woodville Road to a rebar set;
4. North 30°24'49" West, 146.61 feet with the centerline of Woodville Road to a mag nail set;
5. North 03°00'00" West, 47.42 feet with the centerline of Woodville Road to a mag nail set;
6. North 87°45'39" East, 665.28 feet, with the south line of lands now or formerly owned by Rosemary A. Napier as recorded in Official Record Volume 34, Page 293 of the Richland County Recorder's Records, to the point of beginning for the parcel herein described, passing through a rebar set for reference at 17.50 feet, containing 4.0618 acres, subject to all legal easements, restrictions and rights-of-way now on record.

Bearings are based on a survey by F.E. Krocka of a 1.25 acre parcel dated May 23, 1959 (survey file A-143 of the Richland County Tax Map Records), and are used to express angles only.

All rebar set are 5/8" Dia. x 30" Long with yellow plastic cap stamped "Weigler 7747".

I hereby certify that this description is based upon an actual field survey made by Gary E. Weigler, Registered Surveyor No. 7747 and all monumentation was set or found as indicated.

Prior Deed Reference: Official Record Volume 1548, Page 651

Prepared by:
Weigler Land Surveying, Ltd.

Gary E. Weigler
Registered Surveyor No. 7747
Date: May 2, 2005

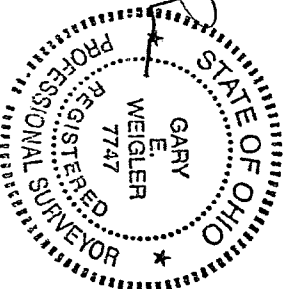

NEW SURVEY
OF EXISTING PARCEL
RICHLAND COUNTY
TAX MAP OFFICE
INITIAL ME DATE 5-8-05

V-32

V-32