

V-30

PLAT OF SURVEY FOR BARBARA BUTLER

LEGEND:

- ▲ - P.K. NAIL FOUND
- △ - P.K. NAIL SET
- - RAILROAD SPIKE FOUND
- - RAILROAD SPIKE SET
- - FENCE POST FOUND
- - IRON PIN FOUND
- - IRON PIN SET - CAPPED
- BLUNK 6320 "

SECTION 2 LOT #
 TOWNSHIP 20 CITY / VILLAGE
 RANGE 19 TROY TOWNSHIP
 QUARTER NW RICHLAND COUNTY, OHIO

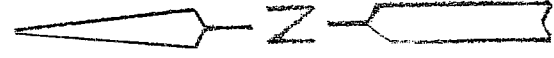
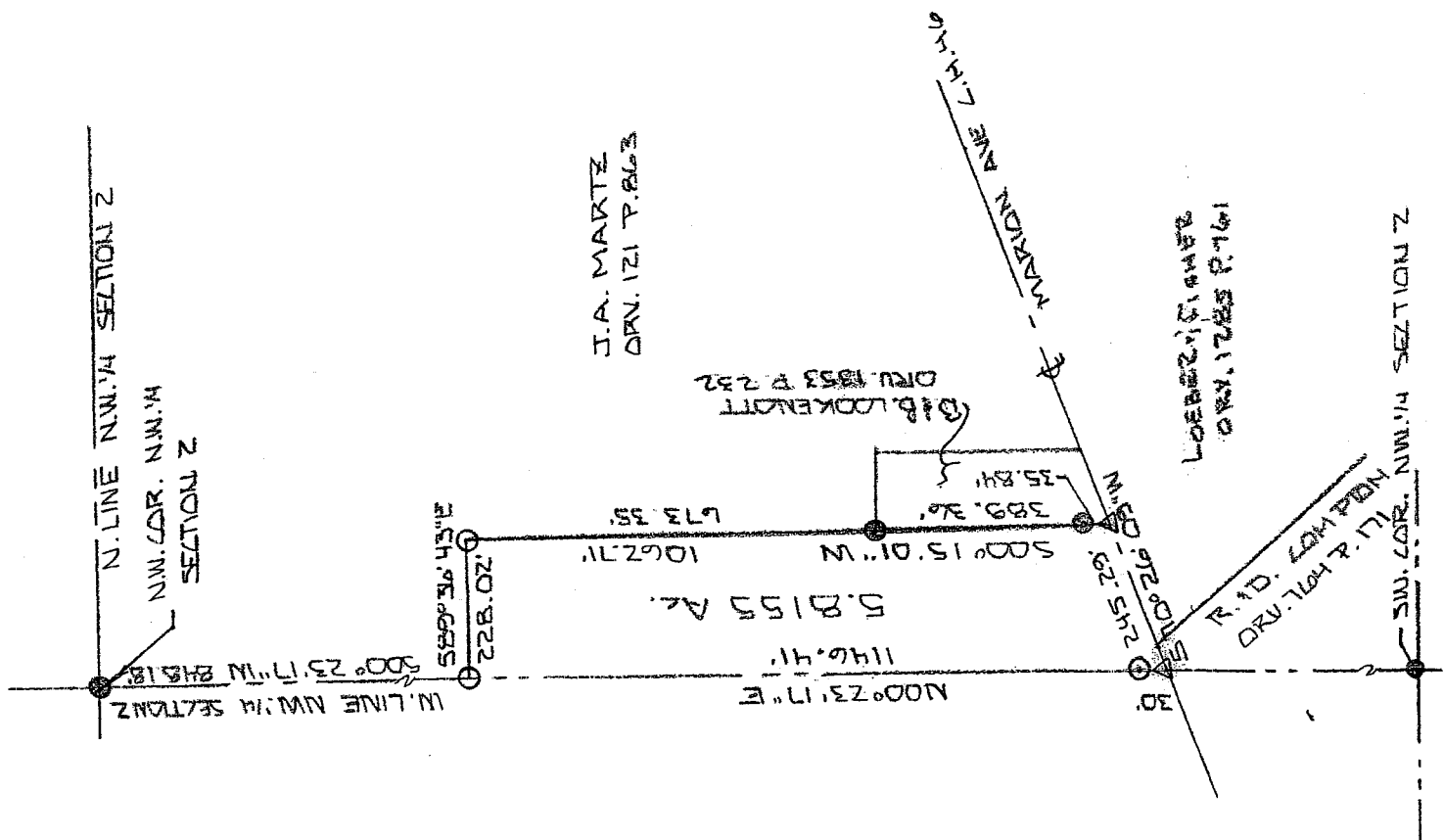

J.A. MARTZ
 DRN. 121 P. 863

GIP. LOOKENOTT
 DRN. 1853 P. 232

LOEBERZ, STAMER
 DRN. 1725 P. 161

NEW SURVEY
 OF EXISTING PARCEL
 RICHLAND COUNTY
 TAX MAP OFFICE
 INITIAL MLB DATE 5-5-08

SCALE 1" = 300'

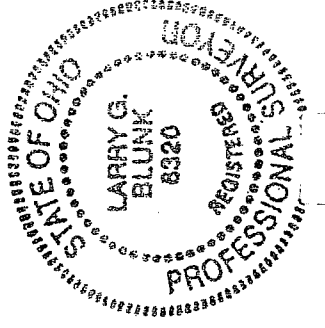

BASIS OF BEARINGS: BEARINGS ARE TO AN ASSUMED AZIMUTH AND ARE USED TO DENOTE ANGLES ONLY.
 I HEREBY CERTIFY THAT THE ABOVE PLAT AND THE FIELD SURVEY IT REPRESENTS ARE TRUE TO THE BEST OF MY KNOWLEDGE

Larry G. Blunk
 LARRY G. BLUNK
 PROFESSIONAL SURVEYOR # 6320
 DATE MAY 1, 2008

**DESCRIPTION
FOR
BARBARA BUTLER**

Located in the Township of Troy, County of Richland, State of Ohio and being a part of the Northwest Quarter of Section 2, Township 20, Range 19 and more particularly described as follows:

Beginning at an iron pin found in the Northwest Corner of the Northwest Quarter of Section 2.

Thence S 00 degrees 23' 17" W along the west line of the Northwest Quarter of Section 2 a distance of 848.18 feet to an iron pin set and the True Place of Beginning.

Thence S 89 degrees 36' 43" E a distance of 228.02 feet to an iron pin set.

Thence S 00 degrees 15' 01" W passing thru iron pins found at 673.35 feet and 1026.87 feet a total distance of 1062.71 feet to a mag nail set in the centerline of Marion Ave. C.H. 46.

Thence S 70 degrees 26' 09" W along the centerline of Marion Ave. C.H. 46 a distance of 245.29 feet to a mag nail set on the west line of the Northwest Quarter of Section 2.

Thence N 00 degrees 23' 17" E along the west line of the Northwest Quarter of Section 2 passing thru an iron pin set at 30.00 feet a total distance of 1146.41 feet to the True Place of Beginning and containing 5.8155 acres more or less but subject to all legal highways also all easements of record.

Basis of Bearings: Bearings are to an assumed azimuth and are used to denote angles only.

Larry G. Bilunk
Larry G. Bilunk, P.S. 6320
May 1, 2005

NEW SURVEY
OF EXISTING PARCEL
RICHLAND COUNTY
TAX MAP OFFICE

MLB 5505
INITIAL DATE

