

BEARING BASIS = SURVEY DRAWING # D-252

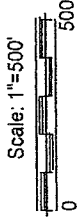
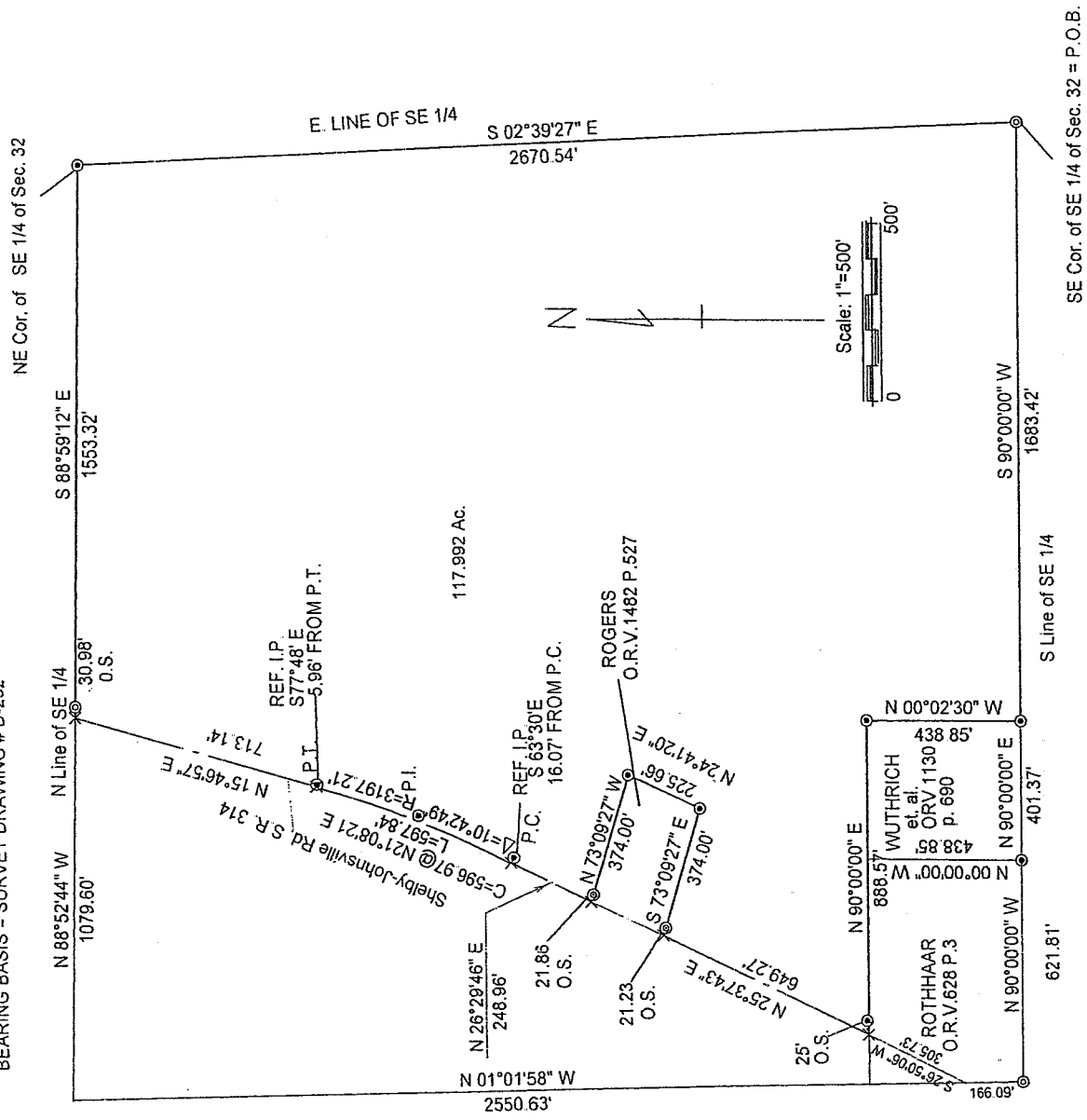

⊙ = Iron Pin set & capped "LITTLE - 5524"
 ⊙ = Iron Pin found

NEW SURVEY
 OF EXISTING PARCEL
 RICHLAND COUNTY
 TAX MAP, OFFICE

MLB 5-5-05
 INITIAL DATE

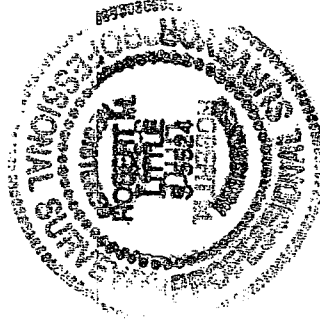

Robert M. Little

Robert M Little
 Registered Surveyor # OH 5524
 April 30, 2005

SURVEY OF LAD WUTHRICH FARM
 PT SE & SW 1/4's of SEC 32
 TWP. 22 RING. 19
 SHARON OWNERSHIP
 COUNTY OF RICHLAND
 STATE OF OHIO

V.29

V.29

V-29

**ROBERT M. LITTLE
SURVEYOR & ENGINEER**

67 Redwood Rd, Mansfield, OH 44907 Phone 419-756-5056

SURVEY OF LAD WUTHRICH FARM

**PT SE & SW 1/4's of SEC 32
TWP. 22 RNG. 19
SHARON TOWNSHIP
COUNTY OF RICHLAND
STATE OF OHIO**

Being a part of the Southeast Quarter of Section 32 Township 22 Range 19, Sharon Township, County of Richland, State of Ohio, and being more fully described as follows:

Beginning at an iron pin, found, marking the southeast corner of said quarter;

Thence South 90° 00' 00" West, a distance of 1683.42 feet to an iron pin, set and capped, said course being with the south line of said quarter;

Thence North 00° 02' 30" West, a distance of 438.85 feet to an iron pin, set and capped, said course being the east line of lands conveyed to Wuthrich in Official Record Volume 1130 Page 690;

Thence North 90° 00' 00" West, a distance of 888.57 feet to a point in the centerline of Johnsville - Shelby Road, S.R. 314, passing an iron pin, set and capped, 25.00 feet east of said point, at said bearing, said course being with the north lines of said Wuthrich lands and lands conveyed to Rothhaar in Official Record Volume 628 Page 3;

Thence North 25° 37' 43" East a distance of 649.27 feet to a point in the centerline, referenced by an iron pin, found, 21.23 feet southeasterly of said point at South 73° 09' 26" East; and with the following three courses being the south, east, and north lines of lands conveyed to Rogers in Official Record Volume 1482, Page 527, said course being with said centerline;

- 1) Thence South 73° 09' 27" East, a distance of 374.00 feet to an iron pin, set and capped, passing an iron pin, found, at 21.23 feet;
- 2) Thence North 24° 41' 20" East, a distance of 225.66 feet to an iron pin, set and capped;
- 3) Thence North 73° 09' 26" West, a distance of 374.00 feet to a point in said centerline, passing an iron pin, found, 21.86 feet southeasterly of said point, at said bearing, and with the following three courses being with said centerline;

- 1) Thence North 26° 29' 31" East, a distance of 248.95 feet to the P.C. of curve, referenced by an iron pin, set and capped, located South 63° 30' East, 16.07 feet from said P.C.;
 - 2) Thence with the curve to the left, Radius 3,197.21 feet, Central Angle 10° 42' 49", Chord 597.97 feet Bearing North 21° 08' 21" East, an Arc Distance of 597.84 feet to the P.T, referenced by an iron pin, set and capped, located South 77° 48' East, 5.96 feet from said P.C.;
 - 3) Thence North 15° 46' 57" East, a distance of 713.14 feet to a point in the north line of said quarter, referenced by an iron pin, found, South 88° 59' 12" East, 30.98 feet from said point;
- Thence South 88° 59' 12" East, passing an iron pin, found, at 30.98 feet, a total distance of 1553.32 feet to an iron pin, set and capped, marking the northeast corner of said quarter, said course being with the north line of said quarter ;
- Thence South 02° 39' 27" East, a distance of 2670.54 feet; to the POINT OF BEGINNING,

Containing 117.992 acres, more or less, but subject to all legal highways and easements of record.

Bearing Basis: Survey Drawing.

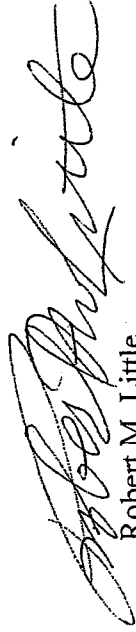

Robert M. Little
Registered Surveyor # Ohio 5524
April 30, 2005

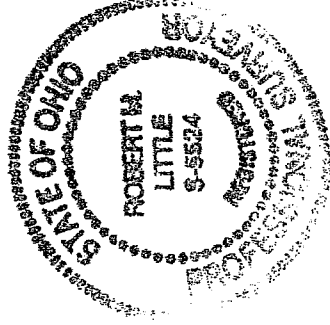

NEW SURVEY
OF EXISTING PARCEL
RICHLAND COUNTY
TAX MAP OFFICE

MLB 5-5-05
INITIAL DATE

V-29

V-29