

NORTHWEST QUARTER
SECTION 21 T-20 R-18
WASHINGTON TOWNSHIP
RICHLAND COUNTY, OHIO

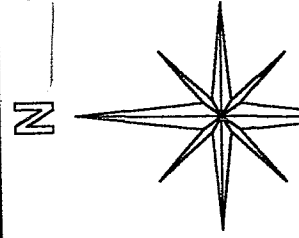

BASIS OF BEARINGS:
SURVEY INDEX G PG. 396

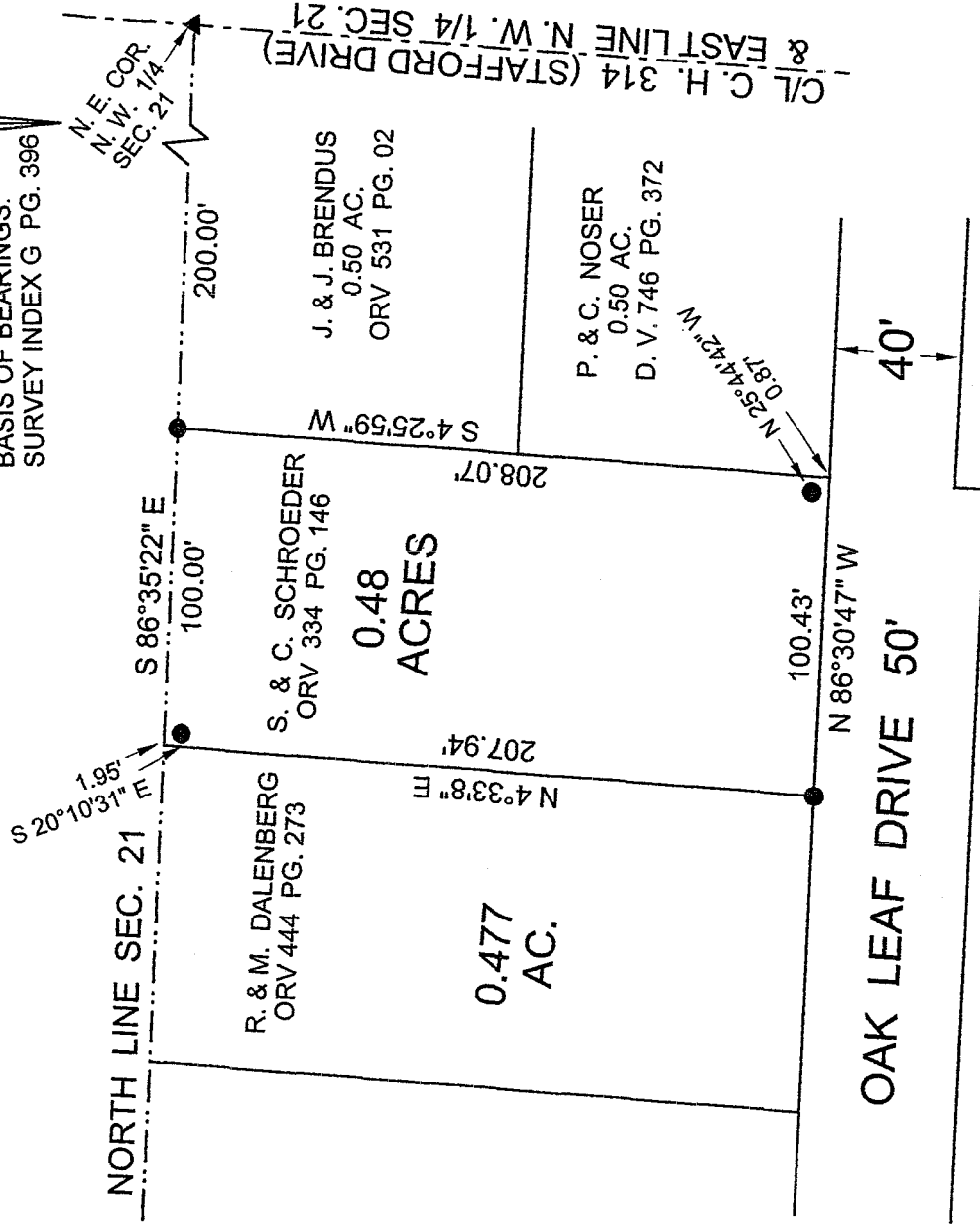

NEW SURVEY
OF EXISTING PARCEL
RICHLAND COUNTY
TAX MAP OFFICE

MMB 5-4-05
INITIAL DATE

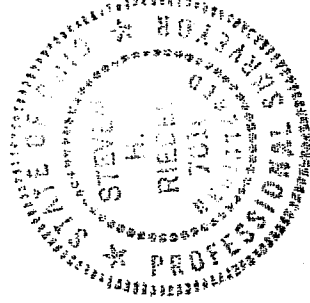

LEGEND:

- - EXISTING IRON PIN
- ▲ - EXISTING P.K. SPIKE ("G" PG. 396)

STEVEN H. RIEDEL
OHIO SURVEYOR 7016
APRIL 25, 2005
RWA21NW

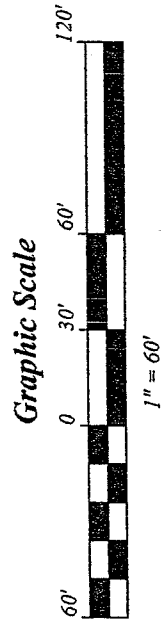

V 28

V-28

V-28

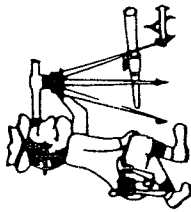

Riedel Land Surveying Company

712 N. Henry St.
Crestline, Ohio 44827

Phone (419) 683-1951

April 25, 2005
Schroeder Property (0.48 acres)
195 Oak Leaf
rwa21nw

Situated in the Township of Washington, County of Richland, State of Ohio and being part of the Northwest quarter of Section 21, Township 20, Range 18, and being more fully described as follows:

Commencing at an existing P. K. spike at the Northeast corner of the Northwest quarter of Section 21;

thence running North 86 deg. 35 min. 22 sec. West along the North line of Section 21 for 200.00 feet to an existing iron pin and the place of beginning;

thence turning and running South 04 deg. 25 min. 59 sec. West for 208.07 feet (an existing iron pin being North 25 deg. 44 min. 42 sec. West and 0.87 feet from this point);

thence turning and running North 86 deg. 30 min. 47 sec. West along the North line of Oak Leaf for 100.43 feet to an existing iron pin;

thence turning and running North 04 deg. 33 min. 08 sec. East for 207.94 feet to the North line of Section 21 (an existing iron pin being South 20 deg. 10 min. 31 sec. East and 1.95 feet from this point);

thence turning and running South 86 deg. 35 min. 22 sec. East along said North line for 100.00 feet to the place of beginning.

The above described parcel has a calculated area of 0.48 acres of land according to a survey made on April 25, 2005 by Steven H. Riedel, Ohio surveyor 7016.

Prior Deed: ORV 334 page 146
Basis of Bearings: Survey Index G page 396

NEW SURVEY
OF EXISTING PARCEL
RICHLAND COUNTY
TAX MAP OFFICE
msp 5-4-05
DATE
INITIAL