

CITY OF MANSFIELD
 COUNTY OF RICHLAND
 STATE OF OHIO

N

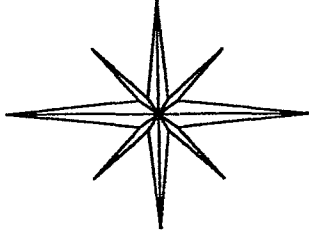

BASIS OF BEARINGS:
 SURVEY INDEX L PG. 216

WEST FIFTH STREET 60'

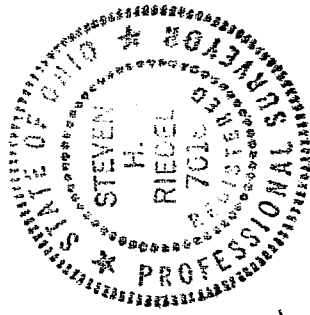
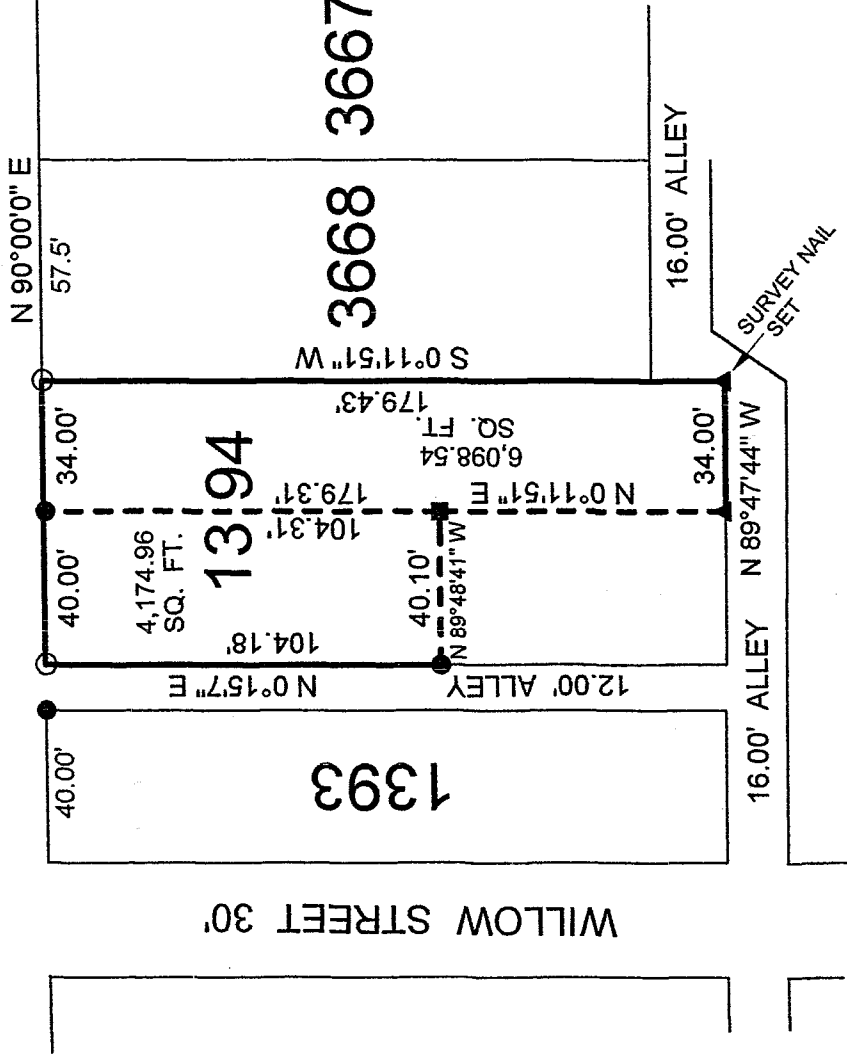

NEW SURVEY
 OF EXISTING PARCEL
 RICHLAND COUNTY,
 TAX MAP OFFICE

Initial: Mub DATE: 4.26.05

LEGEND

- - 5/8 INCH REBAR W/CAP STAMPED "PS 7016" SET
- ▲ - EXISTING SURVEY NAIL
- - EXISTING IRON PIN
- - EXISTING STEEL FENCE POST

Graphic Scale



[Signature]

STEVEN H. RIEDEL
 OHIO SURVEYOR 7016
 APRIL 08, 2005
 MA1394

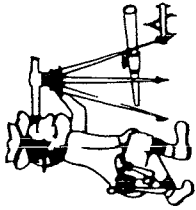

Phone (419) 683-1951

Riedel Land Surveying Company

712 N. Henry St.
Crestline, Ohio 44827

April 10, 2005

Estate of George H. Zody
261 West Fifth Street, Mansfield, Ohio
ma1394

Revised: April 23, 2005

Being known as part of Inlot 1394 of the new and revised numbers of the City of Mansfield, County of Richland, State of Ohio and being more fully described as follows:

Beginning at a 5/8 inch rebar set at the Northwest corner of Inlot 1394;

thence running North 90 deg. 00 min. 00 sec. East along the North line of Inlot 1394 (also being the South line of West Fifth Street) for 40.00 feet to an existing iron pin;

thence turning and running South 00 deg. 11 min. 51 sec. West for 104.31 feet to an existing steel fence post;

thence turning and running North 89 deg. 48 min. 41 sec. West for 40.10 feet to an existing iron pin on the West line of Inlot 1394;

thence turning and running North 00 deg. 15 min. 07 sec. East along said West line for 104.18 feet to the place of beginning.

All 5/8 inch rebars set have a plastic cap stamped "PS 7016".

The above described parcel has a calculated area of 4,174.96 square feet of land according to a survey made on April 08, 2005 by Steven H. Riedel, Ohio surveyor 7016.

Basis of Bearings: Survey Index L page 216

NEW SURVEY
OF EXISTING PARCEL
RICHLAND COUNTY
TAX MAP OFFICE
ma1394 4-26-05
INITIAL DATE