

PLAT OF SURVEY FOR MICHAEL GIMZER

SECTION 24 LOT # _____
 TOWNSHIP 2D CITY / VILLAGE _____
 RANGE 12 WASHINGTON TOWNSHIP _____
 QUARTER SE RICHLAND COUNTY, OHIO _____

LEGEND:

- ▲ - P.K. NAIL FOUND
 - △ - P.K. NAIL SET
 - - RAILROAD SPIKE FOUND
 - - RAILROAD SPIKE SET
 - - FENCE POST FOUND
 - - IRON PIN FOUND
 - - IRON PIN SET - CAPPED
- BLUNK 6320 "

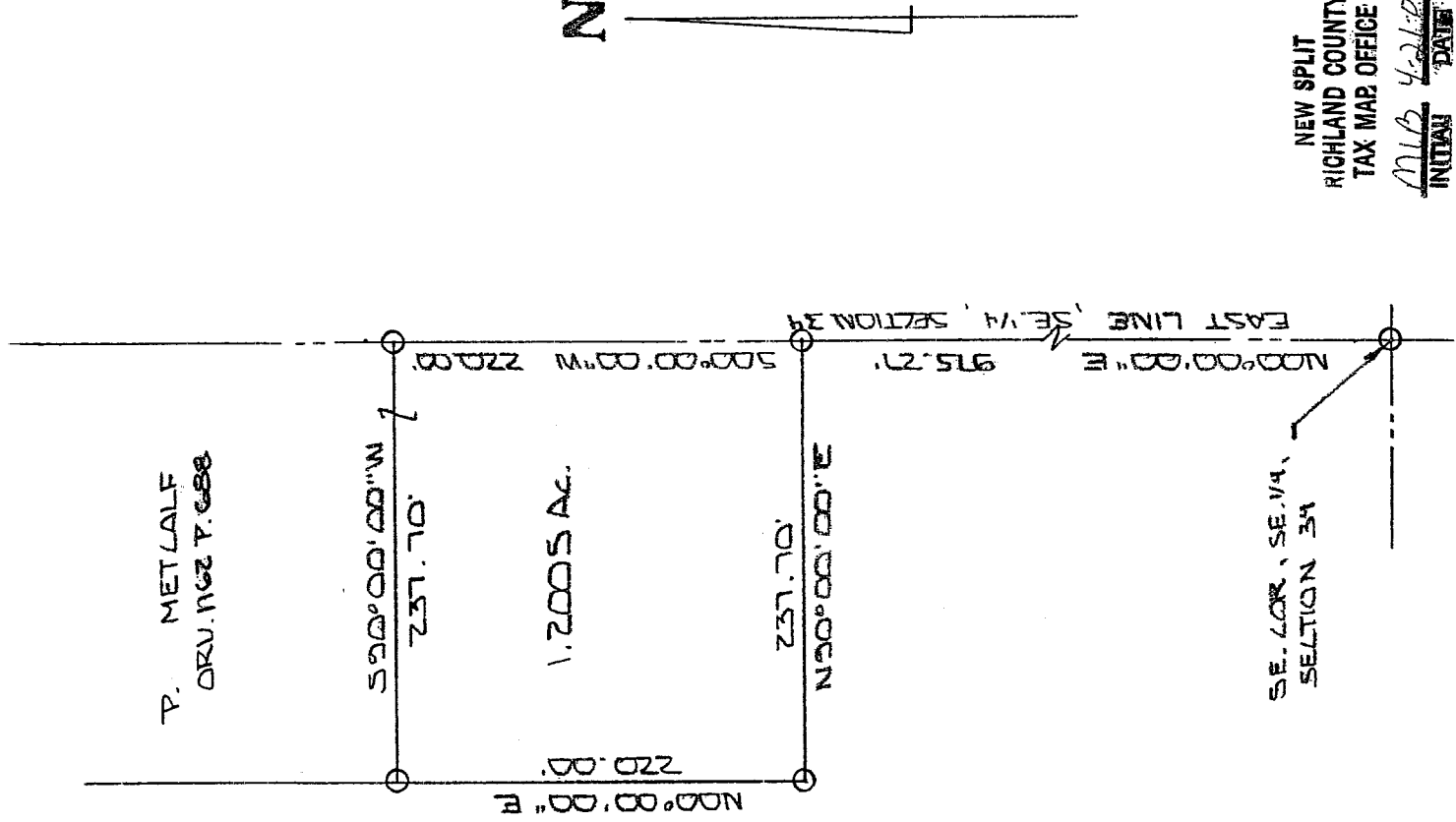

NEW SPLIT
 RICHLAND COUNTY
 TAX MAP OFFICE

INITIAL MLB DATE 4-21-05



BASIS OF BEARINGS: SURVED BY D.C. SEILER 12-09-92

I HEREBY CERTIFY THAT THE ABOVE PLAT AND THE FIELD SURVEY IT REPRESENTS ARE TRUE TO THE BEST OF MY KNOWLEDGE

Larry G. Blunk
 LARRY G. BLUNK
 PROFESSIONAL SURVEYOR # 6320

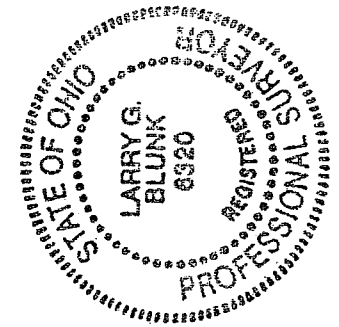

DATE APR 21 2005

V-9

**DESCRIPTION
FOR
MICHAEL GEMZER**

Located in the Township of Washington, County of Richland, State of Ohio and being a part of the Southeast Quarter of Section 34, Township 20, Range 18 and more particularly described as follows:

Beginning at an iron pin set in the Southeast Corner of the Southeast Quarter of Section 34.

Thence N 00 degrees 00' 00" E along the east line of the Southeast Quarter of Section 34 a distance of 975.27 feet to an iron pin set and the True Place of Beginning.

Thence N 90 degrees 00' 00" E a distance of 237.70 feet to an iron pin set.

Thence N 00 degrees 00' 00" E a distance of 220.00 feet to an iron pin set.

Thence S 90 degrees 00' 00" W a distance of 237.70 feet to an iron pin set on the east line of the Southeast Quarter of Section 34.

Thence S 00 degrees 00' 00" W along the east line of the Southeast Quarter of Section 34 a distance of 220.00 feet to the True Place of Beginning and containing 1.2005 acres more or less but subject to all legal highways also all easements of record.

Grantees, their heirs and assigns do hereby covenant and agree that the parcel of land described in this instrument will not be conveyed by said grantees, heirs or assigns unless said parcel fronts on a public highway or dedicated street or is sold together with land fronting on a public highway or dedicated street.

Basis of Bearings: Survey by D.C. Seiler, 12-09-92.

Larry G. Blunk, P.S. 6320
April 2, 2005

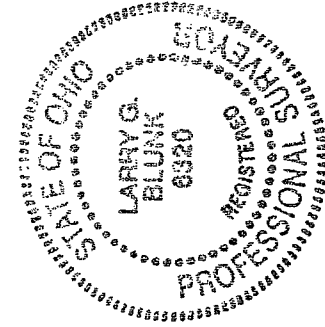

NEW SPLIT
RICHLAND COUNTY
TAX MAP OFFICE
MLG 4-21-05
INITIAL DATE