

PLAT OF SURVEY FOR JOHN RINEHARDT

SECTION 25 LOT # ~
 TOWNSHIP 19 CITY / VILLAGE ~
 RANGE 18 JEFFERSON TOWNSHIP
 QUARTER SE RICHLAND COUNTY, OHIO

LEGEND:

- ▲ - P.K. NAIL FOUND
- △ - P.K. NAIL SET
- - RAILROAD SPIKE FOUND
- - RAILROAD SPIKE SET
- - FENCE POST FOUND
- - IRON PIN FOUND
- - IRON PIN SET - CAPPED
- - BLUNK 6320 "

J. RINEHARDT
 VOL. 699 P. 209

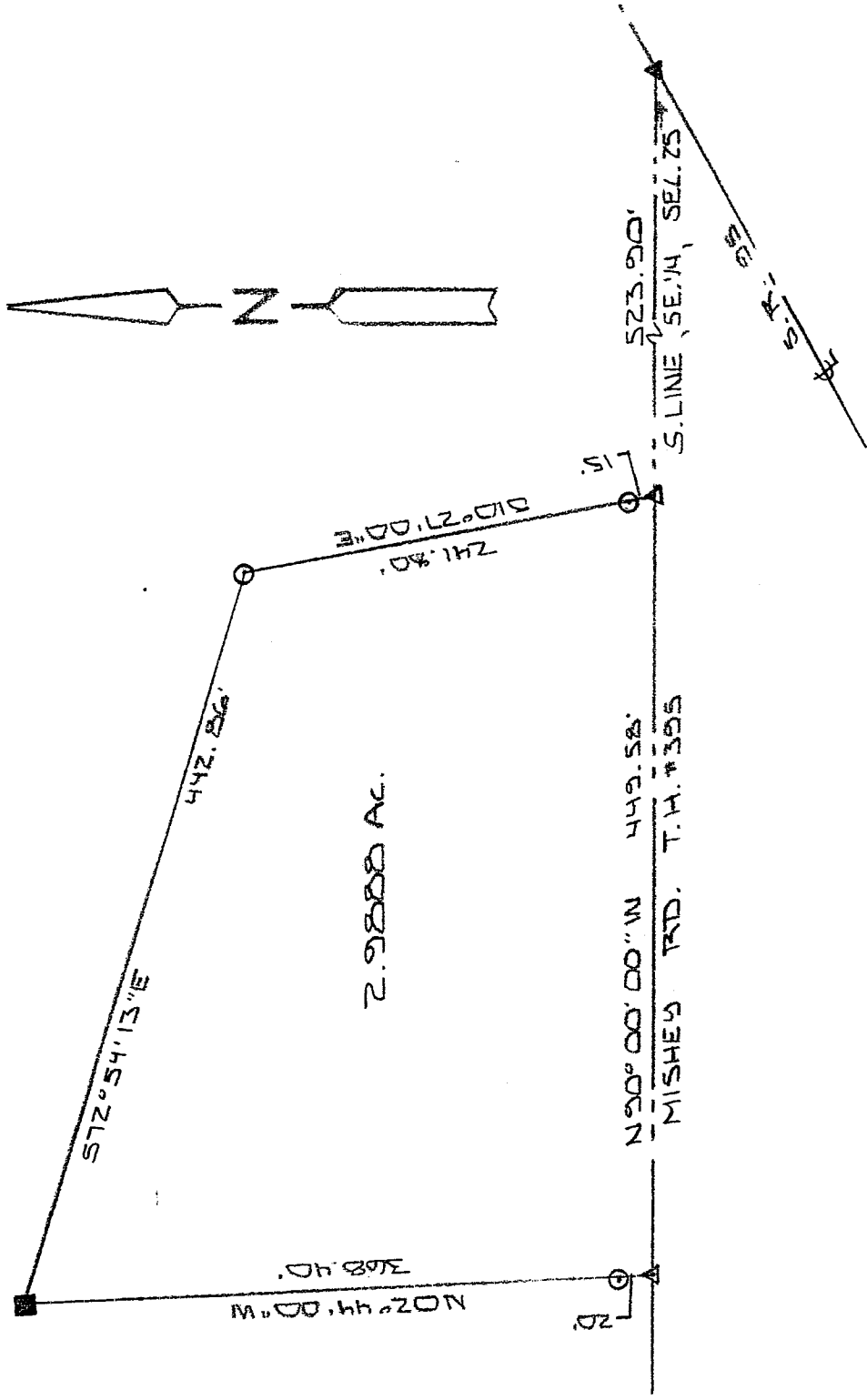

NEW SPLIT
 RICHLAND COUNTY
 TAX MAP OFFICE

MLB 4-21-05
 DATE

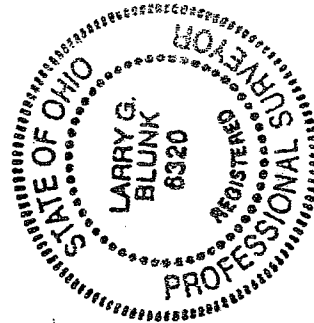

BASIS OF BEARINGS: BEARINGS ARE TO AN ASSUMED AZIMUTH AND ARE USED TO DENOTE ANGLES ONLY.

I HEREBY CERTIFY THAT THE ABOVE PLAT AND THE FIELD SURVEY IT REPRESENTS ARE TRUE TO THE BEST OF MY KNOWLEDGE

Larry G. Blunk

LARRY G. BLUNK
 PROFESSIONAL SURVEYOR # 6320

6-16-17

DATE

REV. 4-15-05

V-8

V-8

V-8

DESCRIPTION
FOR
JOHN RINEHARDT

Located in the Township of Jefferson, County of Richland, State of Ohio and being a part of the Southeast Quarter of Section 25, Township 19, Range 18 and more particularly described as follows:

Beginning at a pk nail found on the south line of the Southeast Quarter of Section 25 with its intersection with the centerline of S.R. 95.

Thence N 90 degrees 00' 00" W along the south line of the Southeast Quarter of Section 25, said line also being the centerline of Mishey Rd. T.H. 395 a distance of 523.90 feet to a pk nail set and the True Place of Beginning.

Thence continuing N 90 degrees 00' 00" W along the south line of the Southeast Quarter of Section 25, said line also being the centerline of Mishey Rd. T.H. 395 a distance of 449.58 feet to a pk nail set.

Thence N 02 degrees 44' 00" W passing thru an iron pin set at 20.00 feet a total distance of 368.40 feet to a fence post found.

Thence S 72 degrees 54' 13" E a distance of 442.86 feet to an iron pin set.

Thence S 10 degrees 27' 00" E passing thru an iron pin set at 226.80 feet a total distance of 241.80 feet to the True Place of Beginning and containing 2.9888 acres more or less but subject to all legal highways also all easements of record.

Basis of Bearings: Bearings are to an assumed azimuth and are used to denote angles only.

Larry G. Blunk
Larry G. Blunk, P.S. 6320
June 16, 1977
Revised April 18, 2005

NEW SPLIT
RICHLAND COUNTY
TAX MAP OFFICE
MLB 4/18/05
INITIAL DATE

