

PLAT OF PROPERTY SURVEY FOR  
**STEVE R. AND SUE A. ROCK**  
 PART OF THE SOUTHWEST QUARTER OF SECTION THIRTEEN (13)  
 TOWNSHIP NINETEEN (19), RANGE NINETEEN (19)  
 PERRY TOWNSHIP, RICHLAND COUNTY, OHIO

STANLEY A. AND KALA M. WEBEL  
 D.V. 901, P. 9

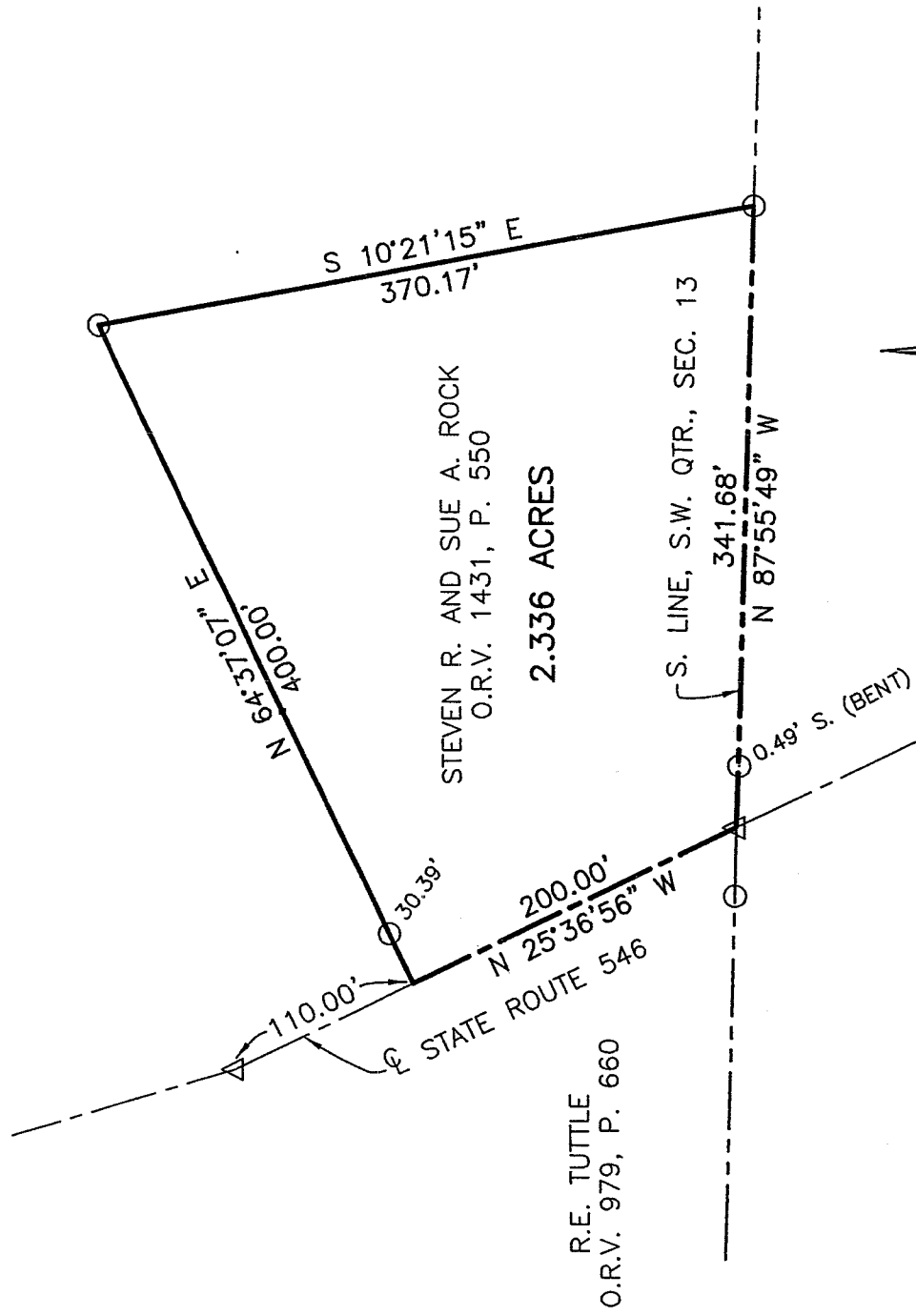

R.E. TUTTLE  
 O.R.V. 979, P. 660

STEVEN R. AND SUE A. ROCK  
 O.R.V. 1431, P. 550

2.336 ACRES

NEW SURVEY  
 OF EXISTING PARCEL  
 RICHLAND COUNTY  
 TAX MAP OFFICE

INITIAL: Mub  
 DATE: 4-14-05



**BASIS OF BEARINGS**  
 BEARINGS ARE BASED ON THE SOUTH LINE OF  
 THE SOUTHWEST QUARTER OF SECTION 13 BEING  
 NORTH 87°55'49" WEST AS INDICATED ON A SURVEY  
 BY MARION R. SCHAUS DATED APRIL 1982.  
 (UN-INDEXED SURVEY OF THE RICHLAND COUNTY  
 TAX MAP RECORDS).

**LEGEND**

- IRON PIPE FOUND
- △ RAILROAD SPIKE FOUND

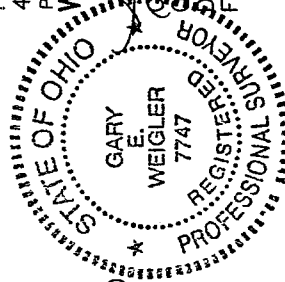

CERTIFICATION: I HEREBY CERTIFY THAT THE  
 FOREGOING SURVEY WAS PREPARED FROM ACTUAL  
 FIELD MEASUREMENTS IN ACCORDANCE WITH CHAPTER  
 4733-37, OHIO ADMINISTRATIVE CODE.

PREPARED BY  
**WEIGLER LAND SURVEYING, LTD.**  
 GARY E. WEIGLER  
 OHIO REGISTERED SURVEYOR NO. 7747  
 DATE: APRIL 1, 2005  
 FILE NO. 05013

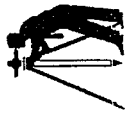

**Weigler Land Surveying, Ltd.**  
 513 Amoy East Road, Mansfield, Ohio 44903  
 Phone and Fax (419) 747-7155

05013

**DESCRIPTION**

Situated in the State of Ohio, County of Richland, Township of Perry, and being part of the Southwest Quarter of Section Thirteen (13), Township Nineteen (19), Range Nineteen (19) and being a parcel of land now or formerly owned by Steven R. and Sue A. Rock as described in Official Record Volume 1431, Page 550 of the Richland County Recorder's Records and being more particularly described as follows;

**BEGINNING** at a railroad spike found marking the intersection of the centerline of State Route 546 with the south line of the southwest quarter of Section 13;

Thence with the following Four (4) courses;

1. North 25°36'56" West, 200.00 feet with the centerline of State Route 546 to a point being referenced by an iron pipe found, North 64°37'07" East, 30.39 feet, said point being the southwest corner of lands now or formerly owned by Stanley A. and Kala M. Webel as described in Deed Volume 901, Page 9 of the Richland County Recorder's Records;
2. North 64°37'07" East, 400.00 feet with a southerly line of said Webel lands to an iron pipe found, passing through an iron pipe found at 30.39 feet;
3. South 10°21'15" East, 370.17 feet with a westerly line of said Webel lands to an iron pipe found in the south line of said quarter;
4. North 87°55'49" West, 341.68 feet with the south line of said quarter to the Point of Beginning for the parcel herein described, containing 2.336 acres, being subject to all legal easements, restrictions and rights-of-way now on record.

Bearings are based on the south line of the southwest quarter of Section 13 being North 87°55'49" West as indicated on a survey by Marion R. Schaus dated April 1982 (un-indexed survey of the Richland County Tax Map Records), and are used to express angles only.

I hereby certify that this description is based upon an actual field survey made by Gary E. Weigler, Registered Surveyor No. 7747 and all monumentation was set or found as indicated.

Prior Deed Reference: Official Record Volume 1431, Page 550

Prepared by:  
 Weigler Land Surveying, Ltd.

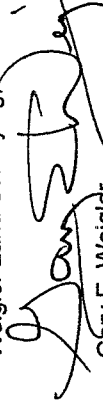
  
 Gary E. Weigler  
 Registered Surveyor No. 7747  
 Date: April 1, 2005

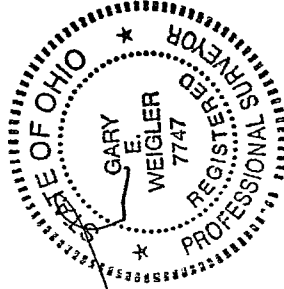

NEW SURVEY  
 OF EXISTING PARCEL  
 RICHLAND COUNTY  
 TAX MAP OFFICE  
 INITIAL: MEW DATE: 4-19-05