

SURVEY FOR - ED HDAMS ETAL.

1" \bar{z} \emptyset PERSONALIZED IRON PIPE SET (0.8" O.D.)
 with cap
 N.P.T. LOT 55 VILLAGE OF PLYMOUTH
 PLAT BOOK 5 PAGE 14*
 TWP.: PLYMOUTH (T. 23, R. 19)
 COUNTY: RICHLAND
 OHIO.

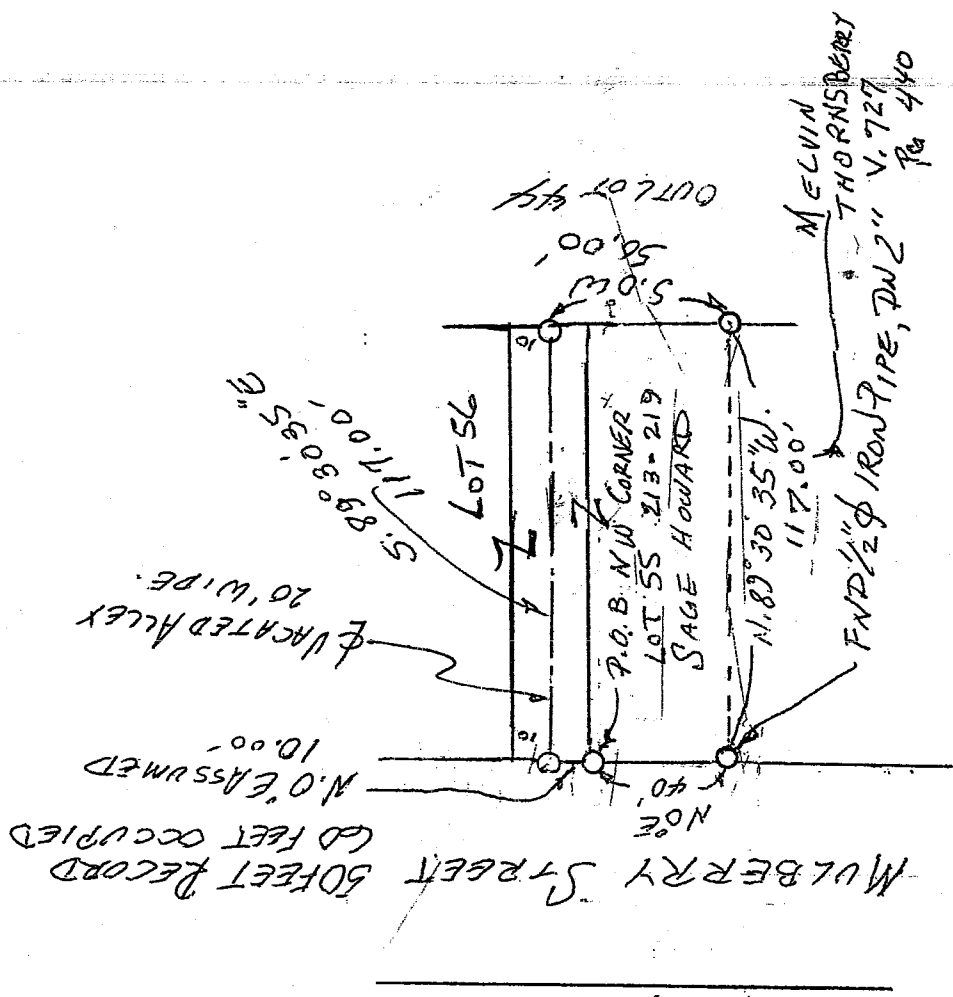
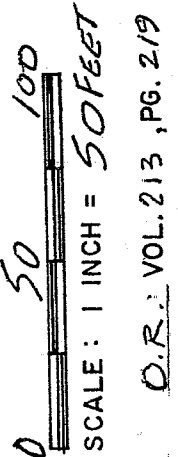

NEW SURVEY
 OF EXISTING PARCEL
 RICHLAND COUNTY
 TAX MAP OFFICE
 MLB 329-04
 INITIAL DATA

AREA TOTAL
 AC. 0.1343 OR 5850 SQ. FEET
 AREA NORTH 40 FEET
 0.1074 AC. OR 4680 SQ. FEET
 AREA 1/2 ALLEY
 0.0269 AC. OR 1170 SQ. FEET



I Hereby Certify The Above Plat To Be True &
 Correct According To A Survey.
 Made in MARCH 18, 2004
 Ohio Registered Surveyor No. 5647.
 By Jerry B. Weinger
JERRY B. WEINGER

Legal Description

BEING A PARCEL, WHICH HAS ITS ORIGINS IN A PARCEL, CONVEYED IN OFFICIAL RECORD VOLUME 213 AT PAGE 0219 WHICH IS SITUATED IN THE STATE OF OHIO, COUNTY OF RICHLAND, TOWNSHIP OF PLYMOUTH, VILLAGE OF PLYMOUTH [V.5 PG.14] AND BEING THE NORTH 40 FEET OF INLOT 55 AND THE SOUTH HALF OF AN ALLEY ADJOINING SAID LOT 55 OF SAID VILLAGE, TOWNSHIP 22, RANGE 19 AND BEING MORE PARTICULARLY DESCRIBED AS FOLLOWS:

BEGINNING AT AN 0.8 INCH OUTSIDE DIAMETER IRON PIPE SET WITH CAP 5647 AT THE NORTHWEST CORNER OF SAID LOT 55.

THENCE ON AN ASSUMED BEARING OF NORTH 00 DEGREES, 00 MINUTES, 00 SECONDS EAST (THIS BEARING IS ASSUMED AND ALL OTHER BEARINGS ARE FROM ANGLES AND DISTANCES MEASURED IN THE FIELD) ALONG THE EAST LINE [AS OCCUPIED] OF MULBERRY STREET FOR A DISTANCE OF 10.00 FEET TO AN 0.8 INCH OUTSIDE DIAMETER IRON PIPE SET WITH CAP 5647 ON THE CENTERLINE OF A VACATED ALLEY.

THENCE SOUTH 89 DEGREES, 30 MINUTES, 35 SECONDS EAST ON SAID LINE FOR A DISTANCE OF 117.00 FEET TO AN 0.8 INCH OUTSIDE DIAMETER IRON PIPE SET WITH CAP 5647 ON THE WEST LINE OF OUTLOT 44.

THENCE SOUTH 00 DEGREES, 00 MINUTES, 00 SECONDS WEST ON SAID LINE AND THE EAST LINE OF SAID LOT 55 FOR A DISTANCE OF 50.00 FEET TO AN 0.8 INCH OUTSIDE DIAMETER IRON PIPE SET WITH CAP 5647 ON THE MELVIN THORNSBERRY NORTH LINE.

THENCE NORTH 89 DEGREES, 30 MINUTES, 35 SECONDS WEST ON SAID LINE FOR A DISTANCE OF 117.00 FEET TO AN IRON PIPE FOUND ON THE EAST LINE OF SAID LOT 55.

THENCE NORTH 00 DEGREES, 00 MINUTES, 00 SECONDS EAST ON SAID LINE FOR A DISTANCE OF 40.00 FEET TO AN IRON PIPE.

THE PLACE OF BEGINNING AND CONTAINING 0.1343 ACRES OR [5850 SQ. FEET] MORE OR LESS, BUT SUBJECT TO ALL LEGAL HIGHWAYS AND EASEMENTS OF RECORD AS SURVEYED BY JERRY B. WEININGER, REGISTERED SURVEYOR #5647 OF 6569 COUNTY HIGHWAY 2, McCUTCHENVILLE, OHIO 44844-0186 IN MARCH 18, 2004.

Jerry B. Weininger

NEW SURVEY
OF EXISTING PARCEL
RICHLAND COUNTY
TAX MAP OFFICE

DATE: 3-29-04
MVB