

3-308

SURVEY FOR - CENTURY 21 (PAT HOWE)

1" $\frac{1}{2}$ " \emptyset PERSONALIZED IRON PIPE SET WITH CAP
 SCALE: 1 INCH = 100 FEET
 O.R. VOL. 830, PG. 0756

PT. NE $\frac{1}{4}$
 SEC. 13
 T. 22. R. 20.
 TWP.: PLYMOUTH
 COUNTY: RICHLAND
 OHIO.

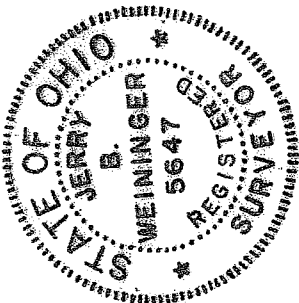
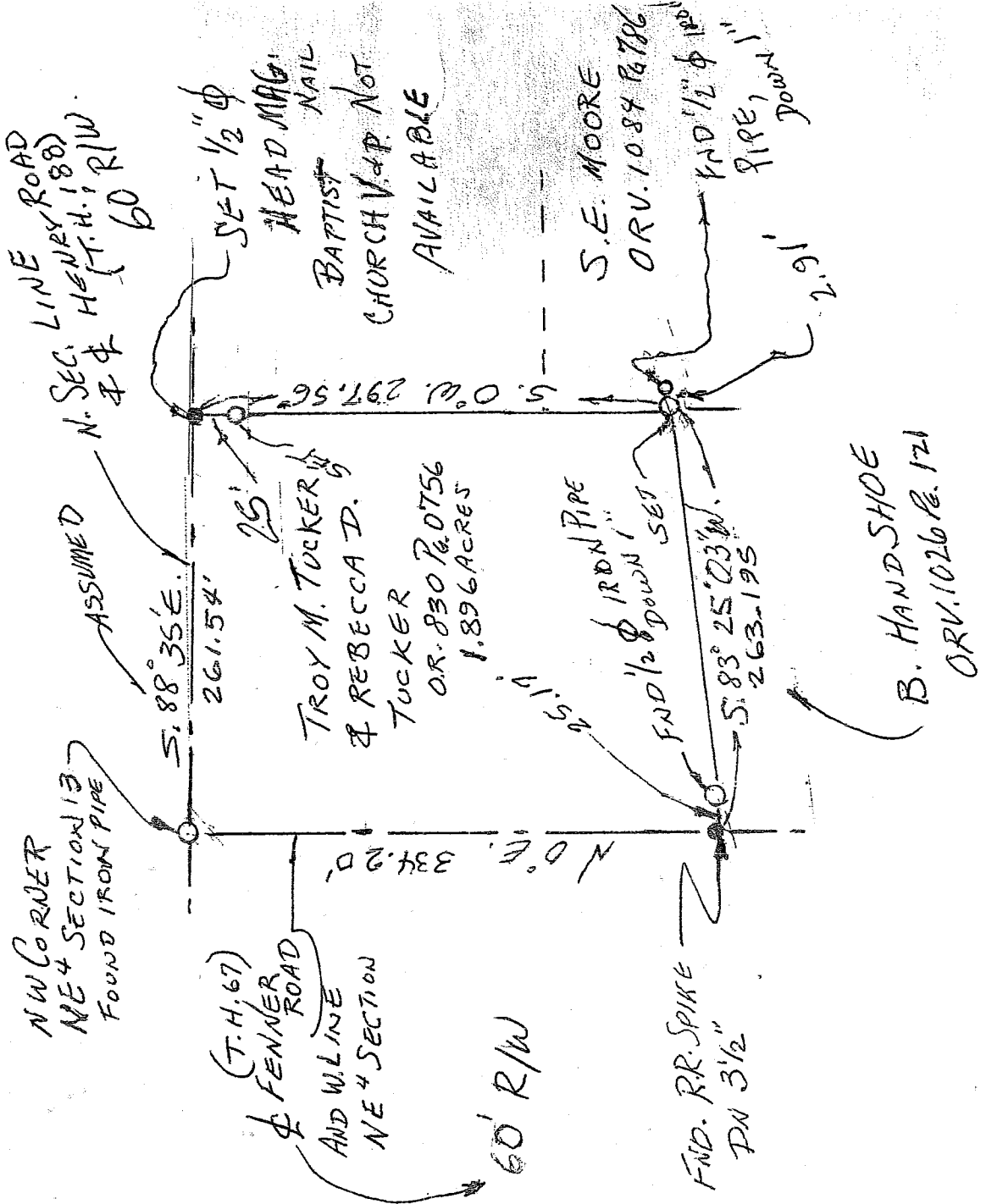

NEW SURVEY
 OF EXISTING PARCEL
 RICHLAND COUNTY
 TAX MAP OFFICE
 INITIAL MB DATE 3/20/04

I Hereby Certify The Above Plat To Be True & Correct According To A Survey.
 Made in MARCH 17 2004
 Ohio Registered Surveyor No. 5647.
 By Jerry B. Weininger
JERRY B. WEININGER

3-308

Legal Description

BEING A PARCEL, WHICH HAS ITS ORIGINS IN A PARCEL, CONVEYED IN OFFICIAL RECORD VOLUME 830 AT PAGE 0756 WHICH IS SITUATED IN THE STATE OF OHIO, COUNTY OF RICHLAND, TOWNSHIP OF PLYMOUTH AND BEING PART OF THE NORTHEAST QUARTER OF SECTION 13, TOWNSHIP 22, RANGE 20 AND BEING MORE PARTICULARLY DESCRIBED AS FOLLOWS:

BEGINNING AT AN IRON PIPE FOUND AT THE NORTHWEST CORNER OF SAID NORTHEAST QUARTER OF SAID SECTION 13.

THENCE ON AN ASSUMED BEARING OF SOUTH 88 DEGREES, 35 MINUTES, 00 SECONDS EAST (THIS BEARING IS ASSUMED AND ALL OTHER BEARINGS ARE FROM ANGLES AND DISTANCES MEASURED IN THE FIELD) ALONG THE CENTERLINE OF HENRY ROAD [TOWNSHIP HIGHWAY 188] FOR A DISTANCE OF 261.54 FEET TO A HALF INCH DIAMETER HEAD MAG. METAL NAIL SET ON THE BAPTIST CHURCH WEST LINE.

THENCE SOUTH 00 DEGREES, 00 MINUTES, 00 SECONDS WEST ON SAID LINE AND THE S. E. MOORE WEST LINE FOR A DISTANCE OF 297.56 FEET TO AN 0.8 INCH OUTSIDE DIAMETER IRON PIPE SET WITH CAP ON THE B. HANDSHOE NORTH LINE AND HAVING PASSED THROUGH AN 0.8 INCH OUTSIDE DIAMETER IRON PIPE SET WITH CAP AT 25 FEET.

THENCE SOUTH 83 DEGREES, 25 MINUTES, 03 SECONDS WEST ON SAID LINE FOR A DISTANCE OF 263.195 FEET TO A RAILROAD SPIKE FOUND ON THE CENTERLINE OF FENNER ROAD [T. H. 67] AND HAVING PASSED THROUGH A HALF INCH DIAMETER IRON PIPE FOUND AT 238.025 FEET.

THENCE NORTH 00 DEGREES, 00 MINUTES, 00 SECONDS EAST ON SAID LINE FOR A DISTANCE OF 334.20 FEET TO AN IRON PIPE FOUND.

THE PLACE OF BEGINNING AND CONTAINING 1.896 ACRES MORE OR LESS, BUT SUBJECT TO ALL LEGAL HIGHWAYS AND EASEMENTS OF RECORD AS SURVEYED BY JERRY B. WEININGER, REGISTERED SURVEYOR #5647 OF 6569 COUNTY HIGHWAY 2, McCUTCHEMILLE, OHIO 44844-0186 IN MARCH 17, 2004.

Jerry B. Weinger

NEW SURVEY
OF EXISTING PARCEL
RICHLAND COUNTY
TAX MAP, OFFICE

mb 3/21/04
INITIAL DATE

S. 308

S. 308