

S-302

# SURVEY PLAT

Part Southwest Quarter - Section 13  
Madison Township, T-21, R18  
Ridhland County, Ohio

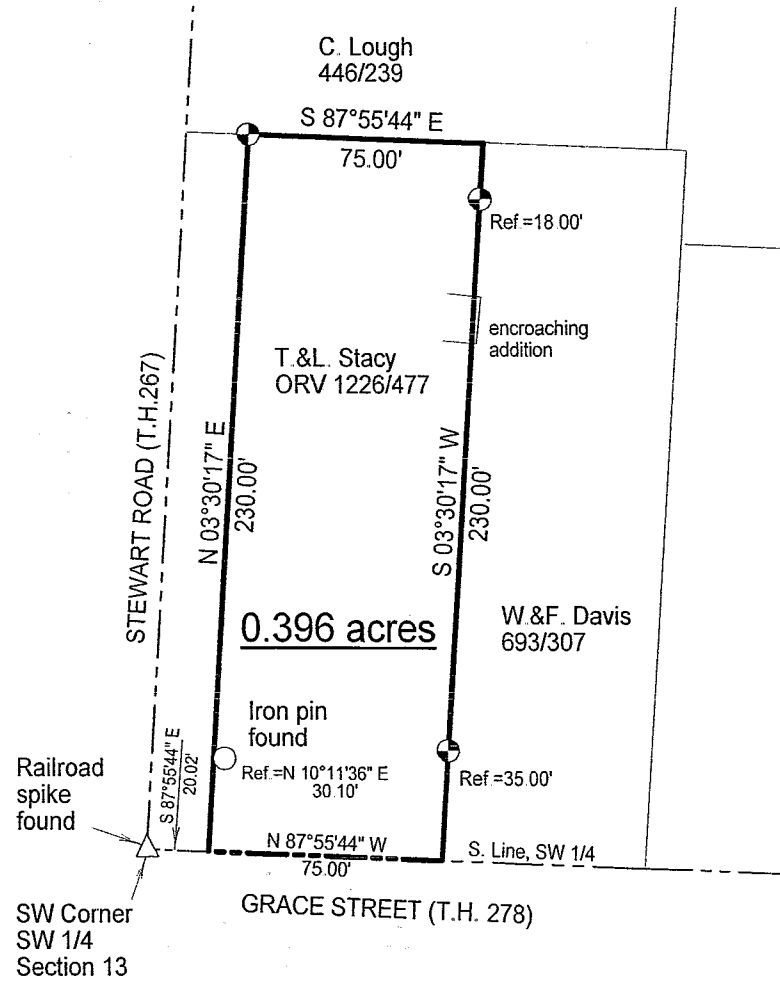

## LEGEND

- Iron pin set with cap stamped "CLANCY 7178"

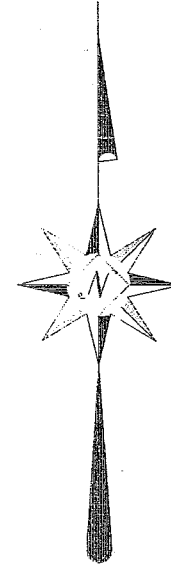

NEW SURVEY  
OF EXISTING PARCEL  
RICHLAND COUNTY  
TAX MAP OFFICE

MRB 3-22-04  
INITIAL DATE

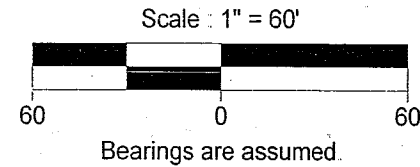
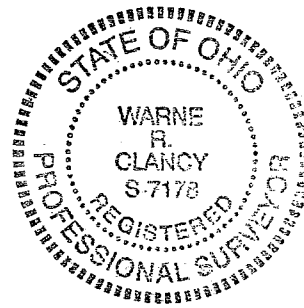

*Warne R. Clancy*  
Warne R. Clancy P.S. #7178

DATE: 3/16/04  
JOB NO.: W022704

2005

SURVEY DESCRIPTION

Part Southwest Quarter – Section 13  
Madison Township, T-21, R-18  
Richland County, Ohio

Situated in the Township of Madison, County of Richland, State of Ohio, and being a part of the Southwest Quarter of Section 13 of Township 21 of Range 18, more particularly described as follows:

Commencing for the same at a Railroad spike found marking the southwest corner of said quarter; Thence, South 87 degrees 55 minutes 44 seconds East with the south line of said quarter, a distance of 20.02 feet to a point thereon referenced by an iron pin found North 10 degrees 11 minutes 36 seconds East, a distance of 30.10 feet, the Place of Beginning;

Thence, North 03 degrees 30 minutes 17 seconds East, a distance of 230.00 feet to an iron pin set on the south line of a parcel owned by C. Lough (446/239);

Thence, South 87 degrees 55 minutes 44 seconds East with the south line of said parcel, a distance of 75.00 feet to the northwest corner of a parcel owned by W.&F. Davis (693/307);

Thence, South 03 degrees 30 minutes 17 seconds West with the west line of said parcel, passing an iron pins set for reference at 18.00 feet and 195.00 feet, a distance of 230.00 feet to a point on the said south line of said quarter;

Thence, North 87 degrees 55 minutes 44 seconds West with said south line, a distance of 75.00 feet to the Place of Beginning, containing 0.396 acres according to survey by Warne R. Clancy, Professional Surveyor #7178, on February 27, 2004.

Iron pins set are #5 rebars with caps stamped "CLANCY 7178".

Bearings are assumed.

NEW SURVEY  
OF EXISTING PARCEL  
RICHLAND COUNTY  
TAX MAP OFFICE

MLB 3.22.04  
INITIAL DATE



*Warne R. Clancy*  
Warne R. Clancy  
P.S. 7178

S-302

S-302