

# PLAT OF SURVEY FOR MIKE SMITH

S-300

SECTION 28 LOT # D.L. 28  
 TOWNSHIP 22 LUCAS CITY/VILLAGE  
 RANGE 17 MONROE TOWNSHIP  
 QUARTER SW RICHLAND COUNTY, OHIO

LEGEND:

- ▲ -- P.K. NAIL FOUND
- △ -- P.K. NAIL SET
- -- RAILROAD SPIKE FOUND
- -- RAILROAD SPIKE SET
- -- FENCE POST FOUND
- -- IRON PIN FOUND
- -- IRON PIN SET - CAPPED BLUNK 6320 "

MAIN ST. 60' F/W

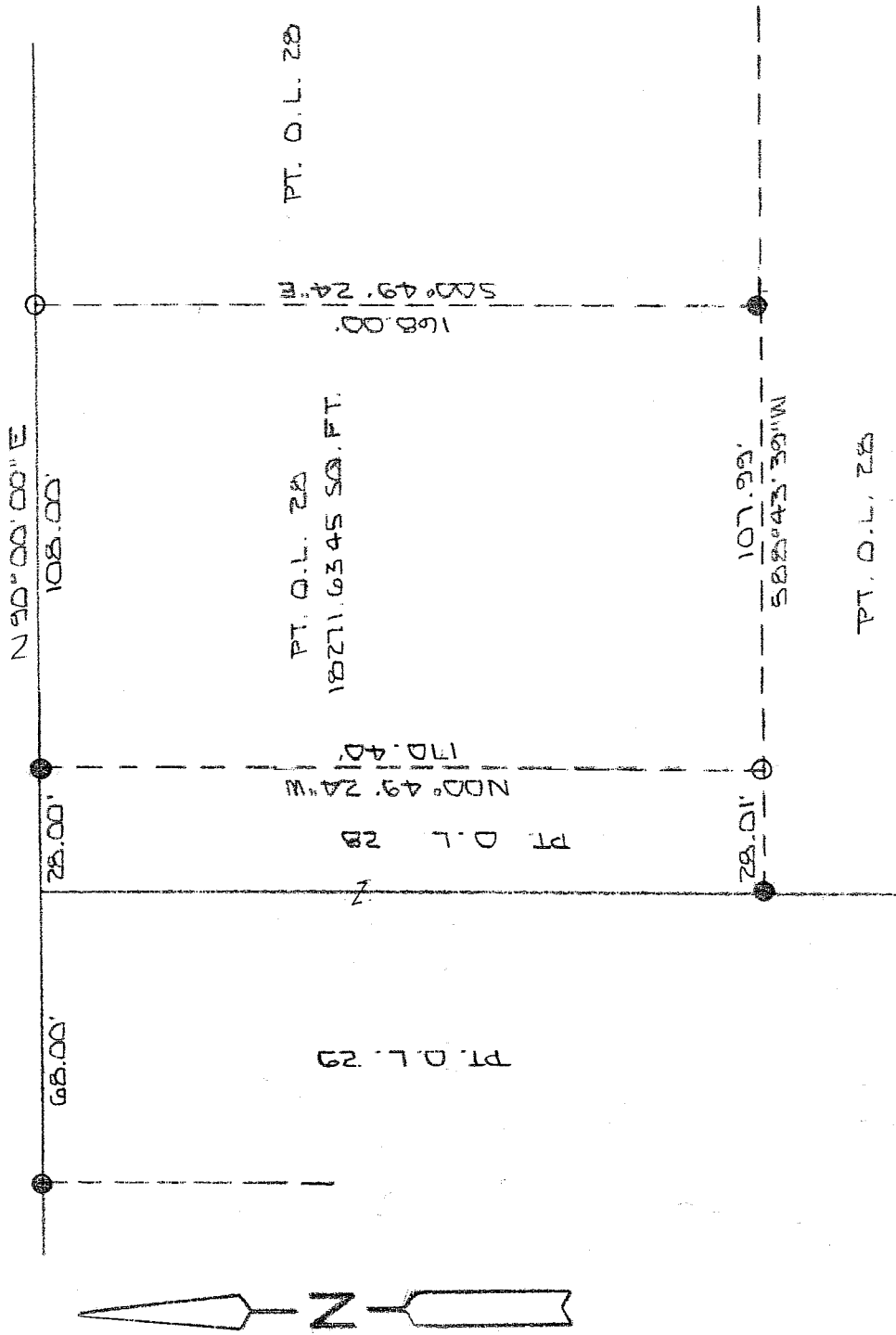

NEW SURVEY  
 OF EXISTING PARCEL  
 RICHLAND COUNTY  
 TAX MAP OFFICE

MLB 3-22-04  
 INITIAL DATE



BASIS OF BEARINGS: SURVEY BY R. L. STEVENS 5-27-93

I HEREBY CERTIFY THAT THE ABOVE PLAT AND THE FIELD SURVEY IT REPRESENTS ARE TRUE TO THE BEST OF MY KNOWLEDGE

*Larry G. Blunk*

LARRY G. BLUNK  
 PROFESSIONAL SURVEYOR # 6320

MAR. 16. 2004  
 DATE

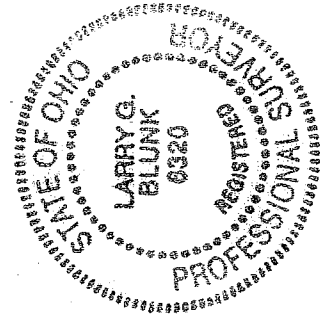

**DESCRIPTION  
FOR  
MICHAEL SMITH**

Located in the Village of Lucas, County of Richland, State of Ohio and being a part of Outlot Number 28 and more particularly described as follows:

Beginning at the Northwest Corner of Outlot Number 28, referenced by an iron pin found N 90 degrees 00' 00" E - 28.00 feet.

Thence N 90 degrees 00' 00" E along the north line of Outlot Number 28 a distance of 28.00 feet to an iron pin found and the True Place of Beginning.

Thence continuing N 90 degrees 00' 00" E along the north line of Outlot Number 28 a distance of 108.00 feet to an iron pin set.

Thence S 00 degrees 49' 24" E a distance of 168.00 feet to an iron pin found.

Thence S 88 degrees 43' 39" W a distance of 107.99 feet to an iron pin set.

Thence N 00 degrees 49' 24" W a distance of 170.40 feet to the True place of Beginning and containing 18271.6345 square feet but subject to all legal highways also all easements of record.

Basis of Bearings: Survey by R.L. Stevens, 5-27-93.

*Larry G. Blunk*  
Larry G. Blunk, P.S. 6320  
March 16, 2004

NEW SURVEY  
OF EXISTING PARCEL  
RICHLAND COUNTY  
TAX MAP OFFICE

*MLB* 3-22-04  
INITIAL DATE

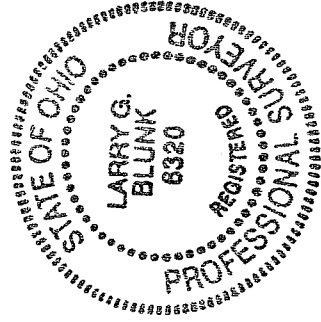

S-300

S 300