

# PLAT OF SURVEY FOR ANNA BUDEA

S-239

**LEGEND:**

- ▲ - P.K. NAIL FOUND
- △ - P.K. NAIL SET
- - RAILROAD SPIKE FOUND
- - RAILROAD SPIKE SET
- - FENCE POST FOUND
- - IRON PIN FOUND
- - IRON PIN SET - CAPPED
- - BLUNK 6320 "

SECTION 7 LOT # ---  
 TOWNSHIP 7D CITY / VILLAGE ---  
 RANGE 1D WASHINGTON TOWNSHIP  
 QUARTER SW RICHLAND COUNTY, OHIO

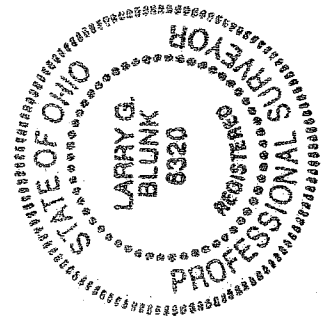
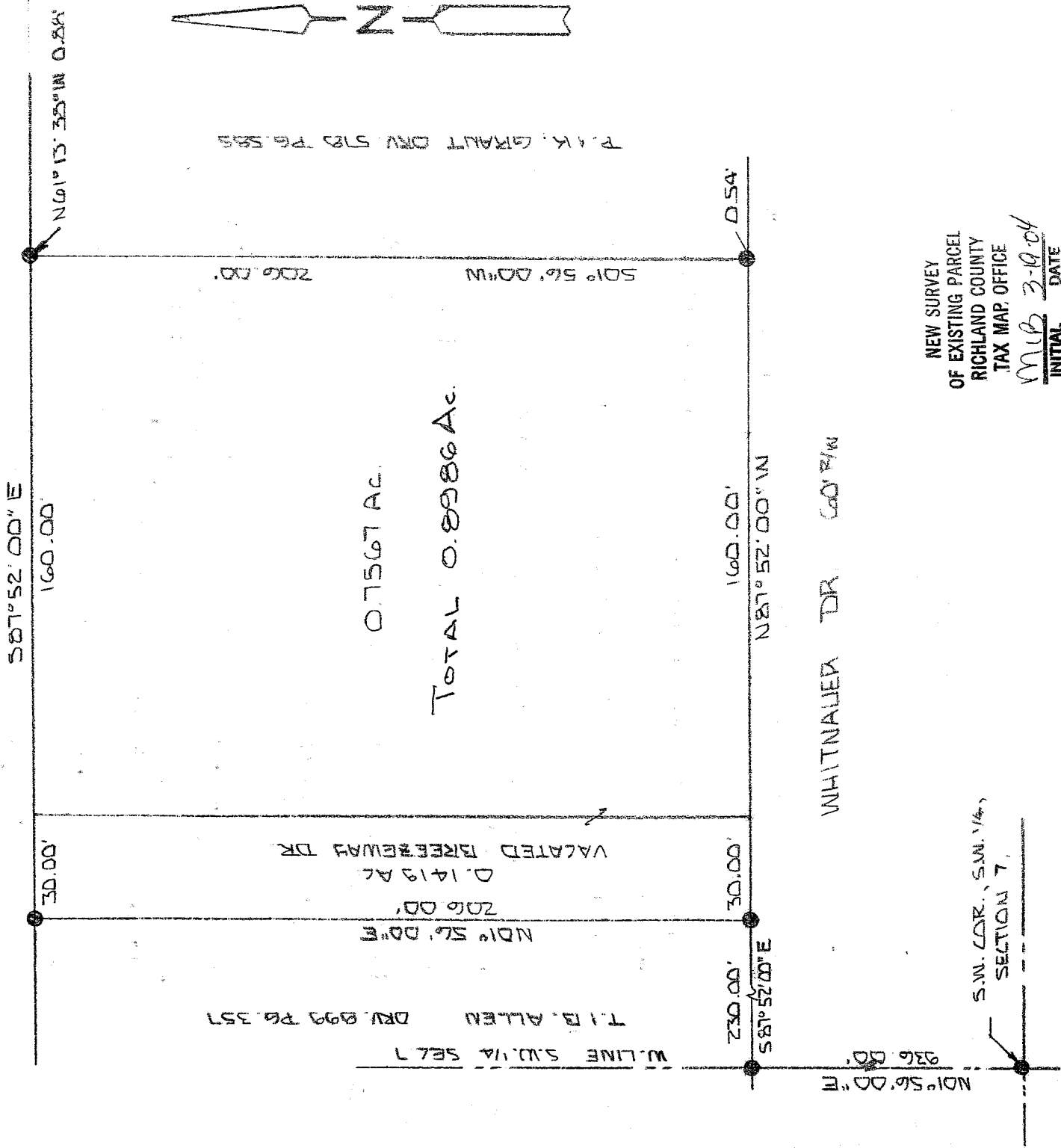

BASIS OF BEARINGS: DEPT. OF TRANSPORTATION BOOK # 42-6-01

I HEREBY CERTIFY THAT THE ABOVE PLAT AND THE FIELD SURVEY IT REPRESENTS ARE TRUE TO THE BEST OF MY KNOWLEDGE

*Larry G. Blunk*  
 LARRY G. BLUNK

PROFESSIONAL SURVEYOR # 6320

MAR 12 2004  
 DATE

S-299

DESCRIPTION  
FOR  
ANNA BUDEA

Located in the Township of Washington, County of Richland, State of Ohio and being a part of the Southwest Quarter of Section 7, Township 20, Range 18 and more particularly described as follows:

Beginning at an iron pin found in the Southwest Corner of the Southwest Quarter of Section 7.

Thence N 01 degrees 56' 00" E along the west line of the Southwest Quarter of Section 7 a distance of 936.00 feet to an iron pin found.

Thence S 87 degrees 52' 00" E a distance of 230.00 feet to an iron pin found and the True Place of Beginning.

Thence N 01 degrees 56' 00" E a distance of 206.00 feet to an iron pin found.

Thence S 87 degrees 52' 00" E a distance of 190.00 feet to a point, referenced by an iron pin found N 61 degrees 13' 38" W - 0.88 feet.

Thence S 01 degrees 56' 00" W passing thru an iron pin found at 205.46 feet a total distance of 206.00 feet.

Thence N 87 degrees 52' 00" W a distance of 190.00 feet to the True Place of Beginning and containing 0.8986 acres more or less in all of which 0.1419 acres more or less are in a vacated street and 0.7567 acres more or less are in the Southwest Quarter of Section 7 but subject to all legal highways also all easements of record.

Basis of Bearings: Dept. of Transportation, Book No. 42-6.01.

*Larry G. Blunk*  
Larry G. Blunk, P.S. 6320  
March 12, 2004

NEW SURVEY  
OF EXISTING PARCEL  
RIGHTLAND COUNTY  
TAX MAP, OFFICE

MLB  
INITIAL  
3-19-04  
DATE

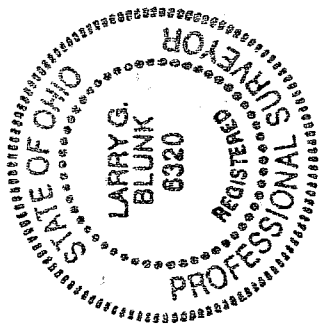

AB-S