

S-298

PLAT OF SURVEY FOR R. L. G. FLOOD

LEGEND:

- ▲ - P.K. NAIL FOUND
- △ - P.K. NAIL SET MAG.
- - RAILROAD SPIKE FOUND
- - RAILROAD SPIKE SET
- - FENCE POST FOUND
- - IRON PIN FOUND
- - IRON PIN SET - CAPPED
- BLUNK 6320 "

SECTION 3 LOT # \_\_\_\_\_  
 TOWNSHIP ZZ CITY / VILLAGE \_\_\_\_\_  
 RANGE 17 SOURCE \_\_\_\_\_ TOWNSHIP \_\_\_\_\_  
 QUARTER NW RICHLAND COUNTY, OHIO

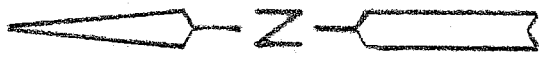
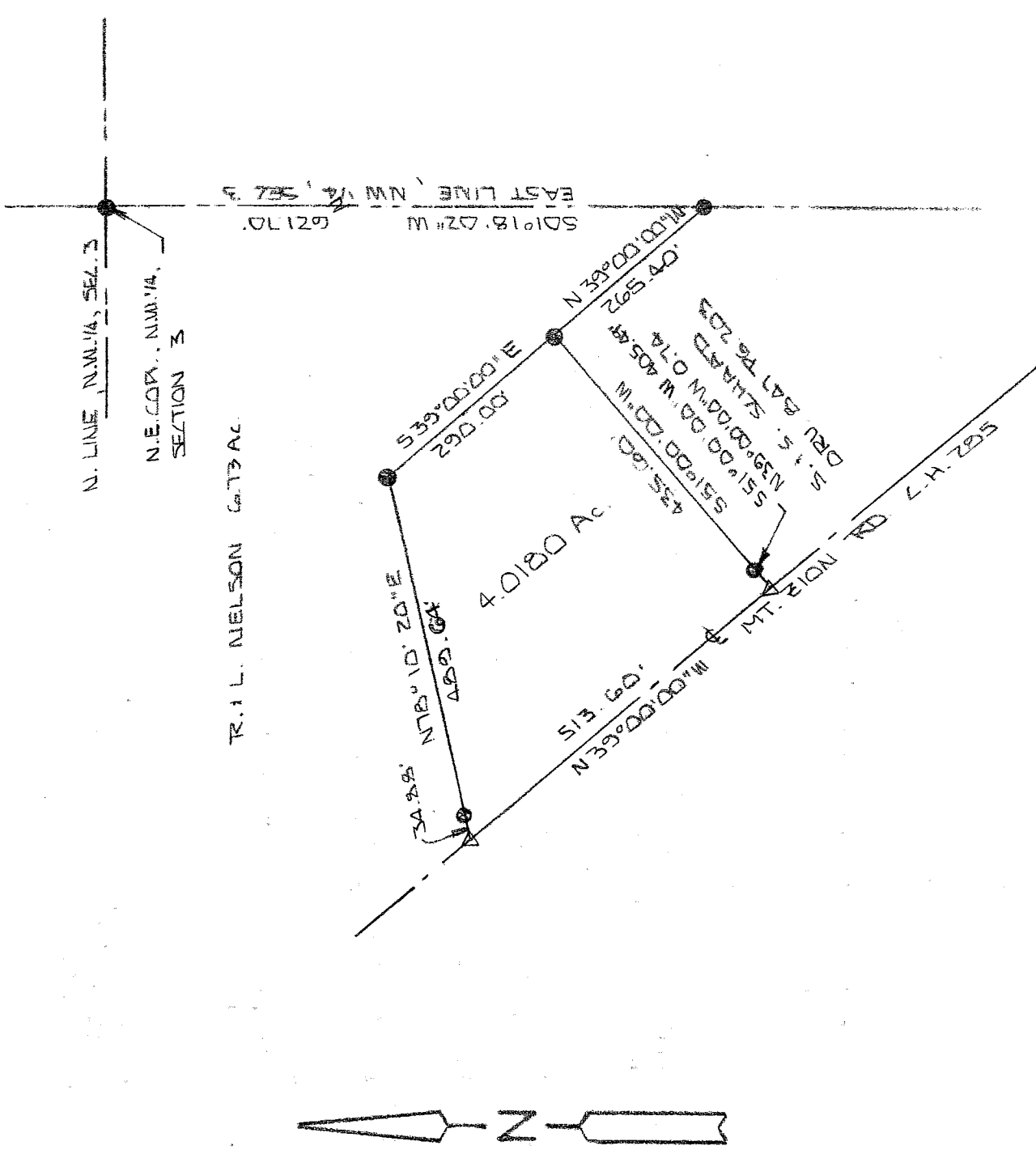

NEW SURVEY  
 OF EXISTING PARCEL  
 RICHLAND COUNTY  
 TAX MAP OFFICE  
 MLB 3-19-04  
 INITIAL DATE



BASIS OF BEARINGS: SURVEY BY J. A. SEILER APRIL 1970

I HEREBY CERTIFY THAT THE ABOVE PLAT AND THE FIELD SURVEY IT REPRESENTS ARE TRUE TO THE BEST OF MY KNOWLEDGE

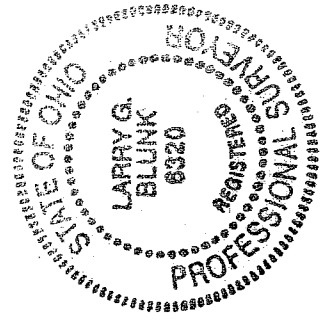

*Larry G. Blunk*  
 LARRY G. BLUNK  
 PROFESSIONAL SURVEYOR # 6320

MAP. 17, 2004  
 DATE

**DESCRIPTION  
FOR  
R. & G. FLOOD**

Located in the Township of Monroe, County of Richland, State of Ohio and being a part of the Northwest Quarter of Section 3, Township 22, Range 17 and more particularly described as follows:

Beginning at an iron pin found in the Northeast Corner of the Northwest Quarter of Section 3.

Thence S 01 degrees 18' 02" W along the east line of the Northwest Quarter of Section 3 a distance of 621.70 feet to an iron pin found.

Thence N 39 degrees 00' 00" W a distance of 265.40 feet to an iron pin found and the True Place of Beginning.

Thence S 51 degrees 00' 00" W passing thru an iron pin found, S 51 degrees 00' 00" W - 405.49 feet and N 39 degrees 00' 00" W - 0.74 feet, a total distance of 435.60 feet to a mag nail set in the centerline of Mt. Zion Rd. C.H. 285.

Thence N 39 degrees 00' 00" W along the centerline of Mt. Zion Rd. C.H. 285 a distance of 513.60 feet to a mag nail set.

Thence N 78 degrees 10' 20" E passing thru an iron pin found at 34.88 feet a total distance of 489.64 feet to an iron pin found.

Thence S 39 degrees 00' 00" E a distance of 290.00 feet to the True Place of Beginning and containing 4.0180 acres more or less but subject to all legal highways also all easements of record.

Basis of Bearings: Survey by J.A. Seiler, April, 1970.

*Larry G. Blunk*  
Larry G. Blunk, P.S. 6320  
March 12, 2004

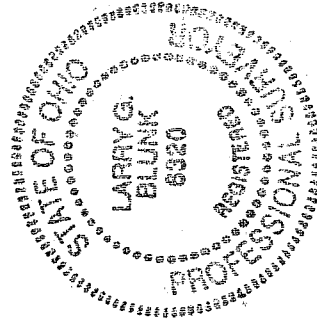

NEW SURVEY  
OF EXISTING PARCEL  
RICHLAND COUNTY,  
TAX MAP OFFICE  
INITIAL MLB DATE 3-19-04

8695