

PLAT OF BOUNDARY SURVEY

PAUL HARTGE

IN LOT 3171

CITY OF SHELBY, RICHLAND COUNTY, OHIO

TAFT ST. - 78'

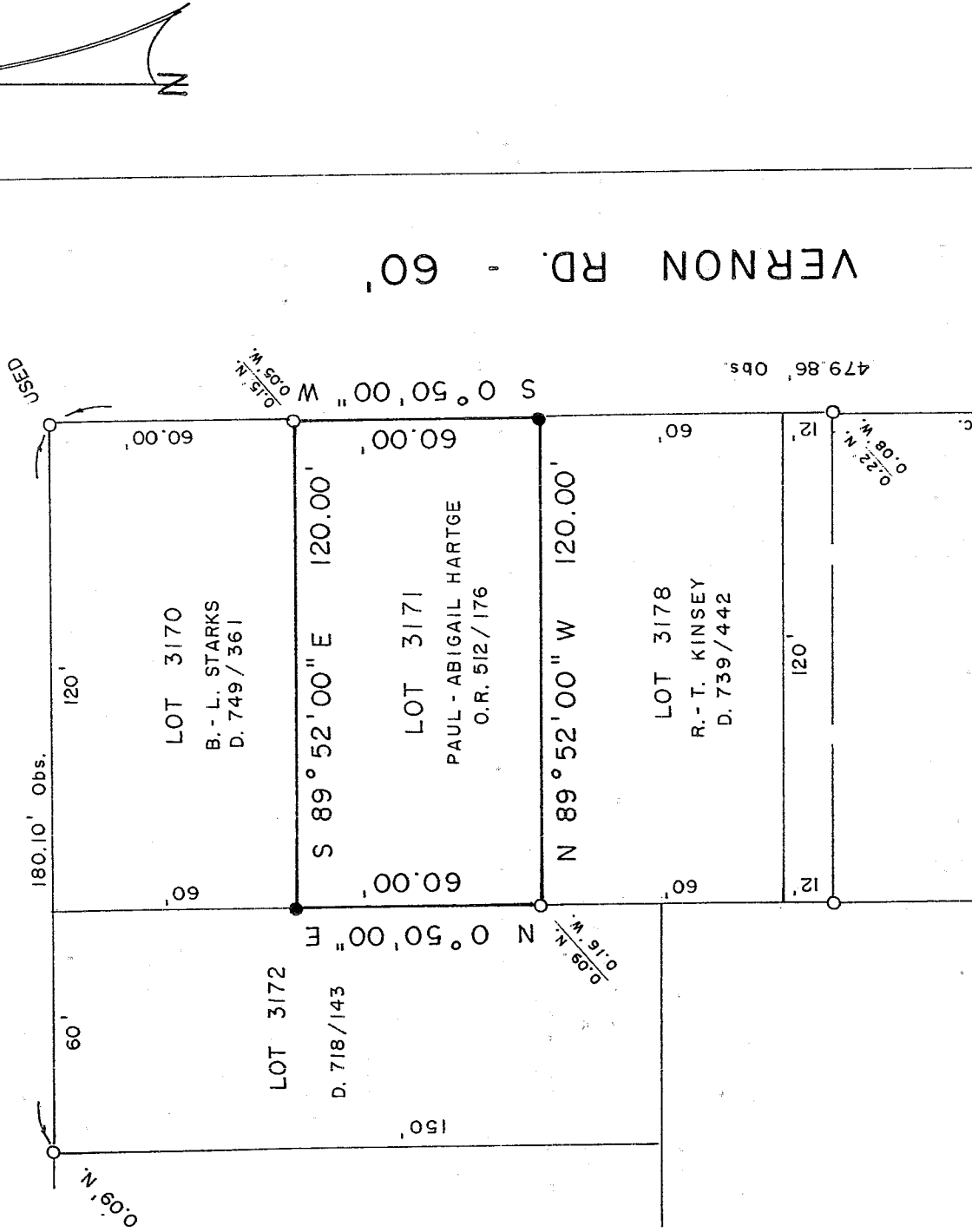

PARCEL CONTAINS 7,199 Sq. Ft.

BEARINGS ARE BASED ON
REC. PLAT VOL. 18, PG. 267.

SCALE: 1" = 40'

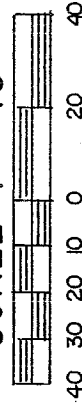

LEGEND

- IRON PIPE FOUND
- 5/8" IRON PIN SET WITH CAP
- STAMPED "C. KERG, RLS 7152"

NEW SURVEY
OF EXISTING PARCEL
RICHLAND COUNTY
TAX MAP OFFICE

MPB 3-18-04
INITIAL DATE
DRAWING ONLY!!

PREPARED BY
KERG SURVEYING

Charles A. Kerg

CHARLES A. KERG
REGISTERED OHIO SURVEYOR 7152
DATE: MARCH 8, 2004

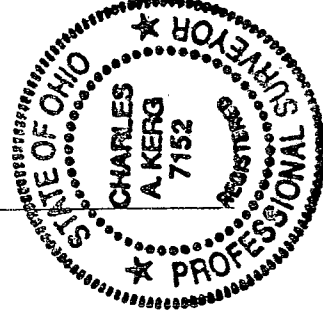

S 295

S 295