

PLAT OF SURVEY FOR STEVEN W. RALL

SECTION LOT # 8956 AND PT. VAL. ALLEY
 VOL. 6 P. 5
 TOWNSHIP MANSFIELD CITY / VILLAGE
 RANGE TOWNSHIP
 QUARTER RICHLAND COUNTY, OHIO

LEGEND:

- ▲ - P.K. NAIL FOUND
- △ - P.K. NAIL SET MAG.
- - RAILROAD SPIKE FOUND
- - RAILROAD SPIKE SET
- - FENCE POST FOUND
- - IRON PIN FOUND
- - IRON PIN SET - CAPPED
- BLUNK 6320 "

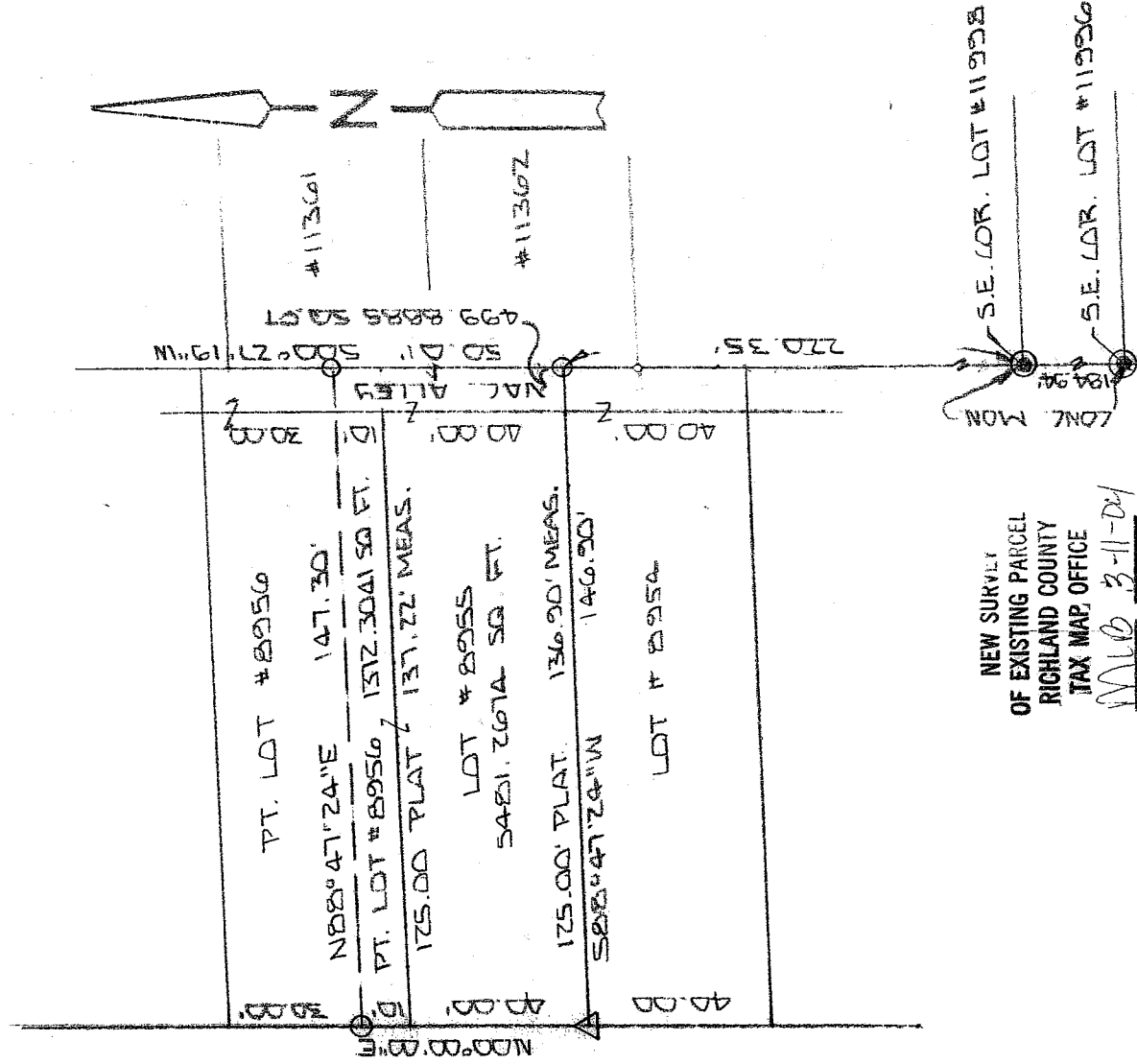

NEW SURVEY
 OF EXISTING PARCEL
 RICHLAND COUNTY
 TAX MAP OFFICE

MLB 3-11-04
 INITIAL DATE

40' SCALE 1" = 40'

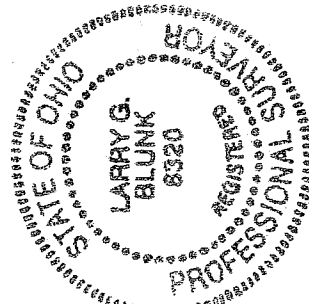

BASIS OF BEARINGS: BEARINGS ARE TO AN ASSUMED AZIMUTH AND ARE USED TO DENOTE ANGLES ONLY.
 I HEREBY CERTIFY THAT THE ABOVE PLAT AND THE FIELD SURVEY IT REPRESENTS ARE TRUE TO THE BEST OF MY KNOWLEDGE

Larry G. Blunk
 LARRY G. BLUNK
 PROFESSIONAL SURVEYOR # 6320

MAR. 5 2004
 DATE

S-282

S-282

**DESCRIPTION
FOR
STEVEN W. RAU**

Located in the City of Mansfield, County of Richland, State of Ohio and being Lot Number 8955, a part of Lot Number 8956 and a part of a vacated alley as recorded in Volume 6, Page 5 of the Richland County Plat Records and more particularly described as follows:

- Beginning at a mag nail set in the Southwest Corner of Lot Number 8955.
- Thence N 00 degrees 00' 00" E along the west line of Lot Numbers 8955 and 8956 a distance of 50.00 feet to an iron pin set.
- Thence N 88 degrees 47' 24" E a distance of 147.30 feet to an iron pin set on the east line of a vacated alley.
- Thence S 00 degrees 27' 19" W along the east line of a vacated alley 50.01 feet to an iron pin set.
- Thence S 88 degrees 47' 24" W a distance of 146.90 feet to the place of beginning and containing 7353.4600 square feet in all of which 5481.2674 square feet are in Lot Number 8955, 1372.3041 square feet are in a part of Lot Number 8956 and 499.8885 square feet are in a part of a vacated alley but subject to all legal highways also all easements of record.

Basis of Bearings: Bearings are to an assumed azimuth and are used to denote angles only.

Larry G. Blunk
Larry G. Blunk, P.S. 6320
March 5, 2004

NEW SURVEY
OF EXISTING PARCEL
RICHLAND COUNTY
TAX MAP OFFICE
MLB 3-11-04
INITIAL DATE



S-282