

# PLAT OF SURVEY FOR GARY WILSON

SECTION      LOT # PT. LOT #1891 VOL. 2-3 PG. 28  
 TOWNSHIP      MANSFIELD CITY / VILLAGE  
 RANGE      TOWNSHIP  
 QUARTER      RICHLAND COUNTY, OHIO

**LEGEND:**

- ▲ - P.K. NAIL FOUND
- △ - P.K. NAIL SET
- - RAILROAD SPIKE FOUNE
- - RAILROAD SPIKE SET
- - FENCE POST FOUND
- - IRON PIN FOUND
- - IRON PIN SET - CAPPED
- BLUNK 6320 "



STURGES AVE. BDRM

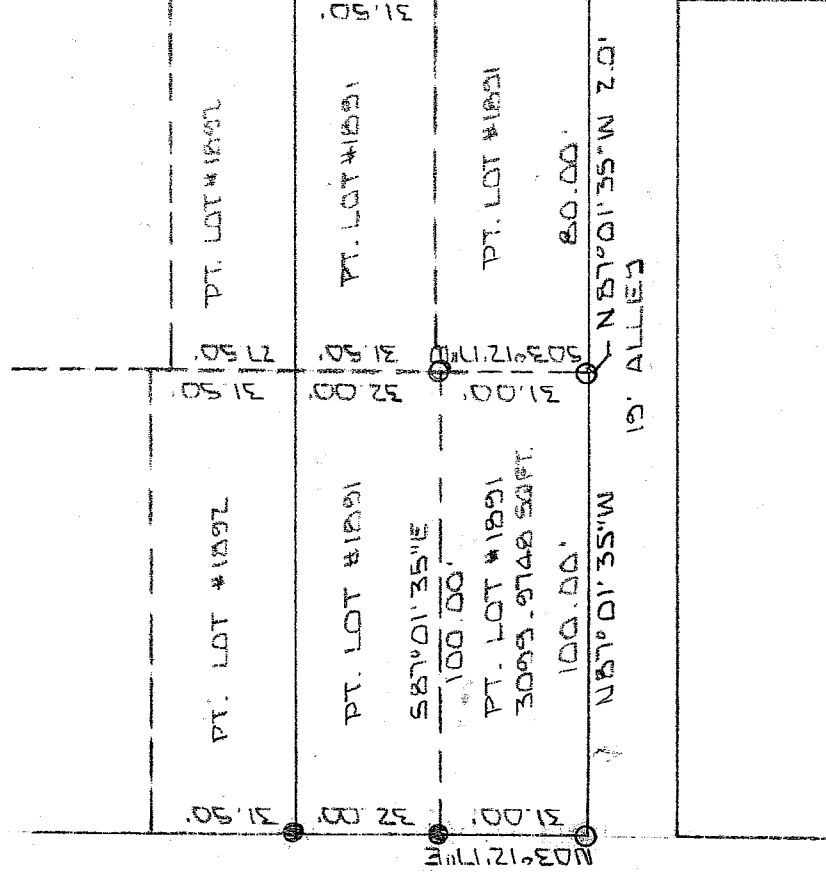

NEW SURVEY  
 OF EXISTING PARCEL  
 RICHLAND COUNTY  
 TAX MAP OFFICE

Initial GW DATE 3-11-04

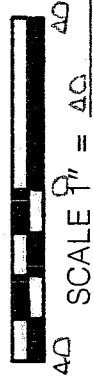

BASIS OF BEARINGS: SURVEY BY D. L. SEILER 6-18-03

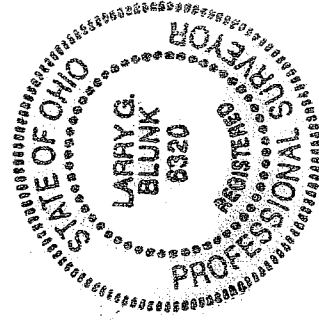

I HEREBY CERTIFY THAT THE ABOVE PLAT AND THE  
 FIELD SURVEY IT REPRESENTS ARE TRUE TO THE  
 BEST OF MY KNOWLEDGE

*Larry G. Blunk*  
 LARRY G. BLUNK

PROFESSIONAL SURVEYOR # 6320

MAR. 2, 2004  
 DATE

S.281

S-281

**DESCRIPTION  
FOR  
GARY WILSON**

Located in the City of Mansfield, County of Richland, State of Ohio and being a part of Lot Number 1891 as recorded in Volume 2-3, Page 28 of the Richland County Plat Records and more particularly described as follows:

Beginning at an iron pin set in the Southwest Corner of Lot Number 1891.

Thence N 03 degrees 12' 17" E along the west line of Lot Number 1891 a distance of 31.00 feet to an iron pin found.

Thence S 87 degrees 01' 35" E a distance of 100.00 feet to an iron pin set.

Thence S 03 degrees 12' 17" W a distance of 31.00 feet to a point on the south line of Lot Number 1891, referenced by an iron pin set N 87 degrees 01' 35" W - 2.00 feet.

Thence N 87 degrees 01' 35" W passing thru an iron pin set at 2.00 feet a total distance of 100.00 feet to the place of beginning and containing 3099.9748 square feet but subject to all legal highways also all easements of record.

Basis of Bearings: Survey by D. C. Seiler, 6-18-03.

*Larry G. Blunk*  
Larry G. Blunk, P.S. 6320  
March 2, 2004

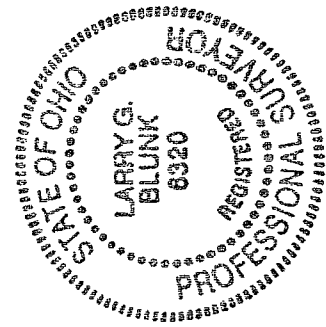

NEW SURVEY  
OF EXISTING PARCEL  
RICHLAND COUNTY,  
TAX MAP OFFICE  
MLB 3-11-04  
INITIAL DATE

S-281