

PLAI OF SURVEY FOR DAVID HAERING

LEGEND:

- ▲ - P.K. NAIL FOUND
- △ - P.K. NAIL SET
- - RAILROAD SPIKE FOUND
- - RAILROAD SPIKE SET
- - FENCE POST FOUND
- - IRON PIN FOUND
- - IRON PIN SET - CAPPEL BLUNK 6320 "

SECTION 2 LOT # PT. O.L. 7600
 TOWNSHIP MANFIELD CITY / VILLAGE _____
 RANGE 2 TOWNSHIP _____
 QUARTER 4 WILKINLAND COUNTY, OHIO

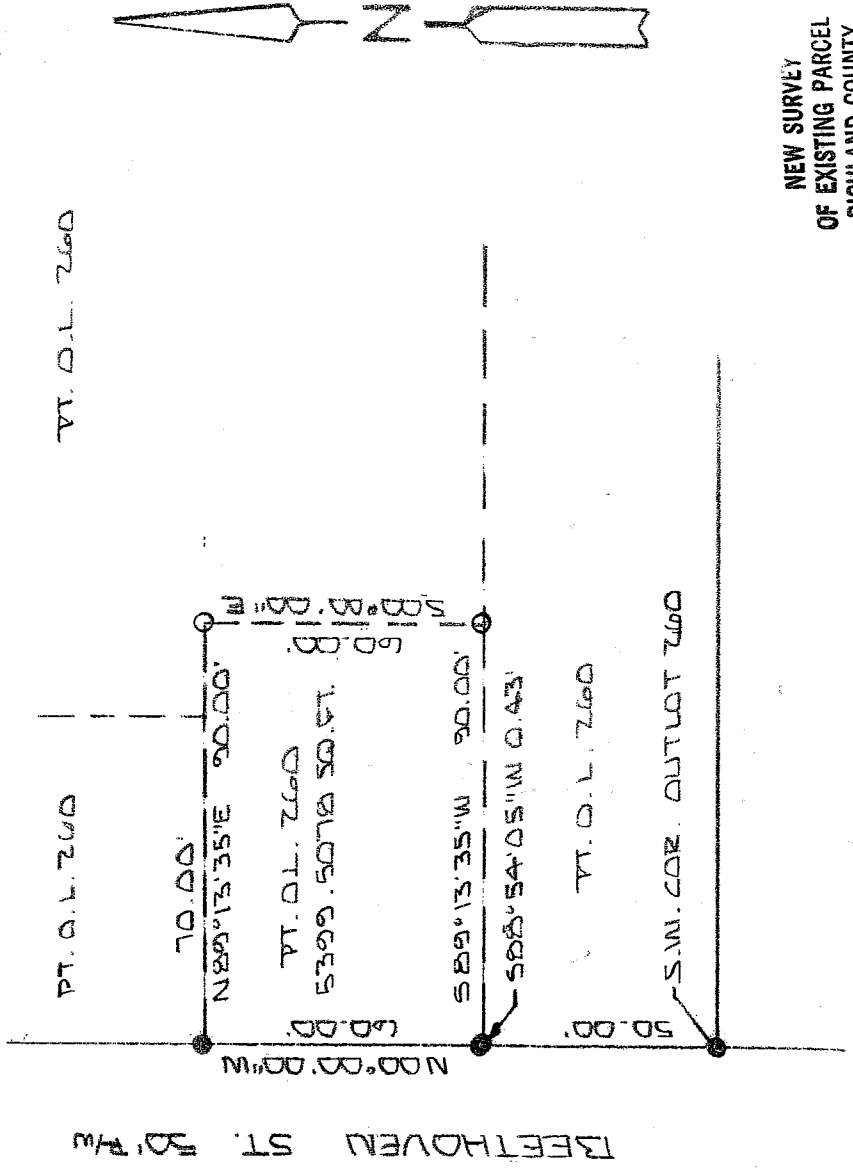

NEW SURVEY
 OF EXISTING PARCEL
 RICHLAND COUNTY
 TAX MAP OFFICE

MLB 3-11-04
 INITIAL DATE

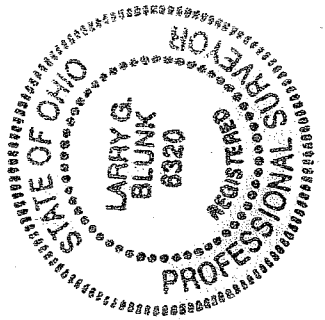

BASIS OF BEARINGS: SURVEY D.E. LUTZ 9-17-93

I HEREBY CERTIFY THAT THE ABOVE PLAT AND THE FIELD SURVEY IT REPRESENTS ARE TRUE TO THE BEST OF MY KNOWLEDGE

Larry G. Blunk
 LARRY G. BLUNK
 PROFESSIONAL SURVEYOR # 6320

MAR. 5. 2004 DATE

S-280

S-280

S-280

**DESCRIPTION
FOR
DAVE HAERING**

Located in the City of Mansfield, County of Richland, State of Ohio and being a part of Outlot Number 260 and more particularly described as follows:

Beginning at an iron pin found in the Southwest Corner of Outlot Number 260.

Thence N 00 degrees 00' 00" W along the west line of Outlot Number 260 a distance of 50.00 feet to the True Place of Beginning, referenced by an iron pin found S 88 degrees 54' 05" W - 0.43 feet.

Thence continuing N 00 degrees 00' 00" W along the west line of Outlot Number 260 a distance of 60.00 feet to an iron pin found.

Thence N 89 degrees 13' 35" E a distance of 90.00 feet to an iron pin set.

Thence S 00 degrees 00' 00" E a distance of 60.00 feet to an iron pin set.

Thence S 89 degrees 13' 35" W a distance of 90.00 feet to the True Place of Beginning and containing 5399.5078 square feet but subject to all legal highways also all easements of record.

Basis of Bearings: Survey by D.E. Lutz, 9-17-93.

Larry G. Blunk
Larry G. Blunk, P.S. 6320
March 5, 2004

NEW SURVEY
OF EXISTING PARCEL
RICHLAND COUNTY,
TAX MAP OFFICE
MLB 3-11-04
INITIAL DATE

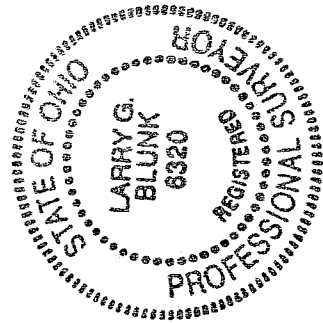

280