

PLAT OF SURVEY FOR RONALD CRAWFORD

5279

LEGEND:

- ▲ - P.K. NAIL FOUND
- △ - P.K. NAIL SET
- - RAILROAD SPIKE FOUND
- - RAILROAD SPIKE SET
- - FENCE POST FOUND
- - IRON PIN FOUND
- - IRON PIN SET - CAPPED
- - BLUNK 6320 "

SECTION ~~~~~ LOT # PT. LOT 2306 VOL. A PLAN
 TOWNSHIP ~~~~~ MAINSFIELD CITY / VILLAGE
 RANGE ~~~~~ TOWNSHIP
 QUARTER ~~~~~ OHIO COUNTY, OHIO

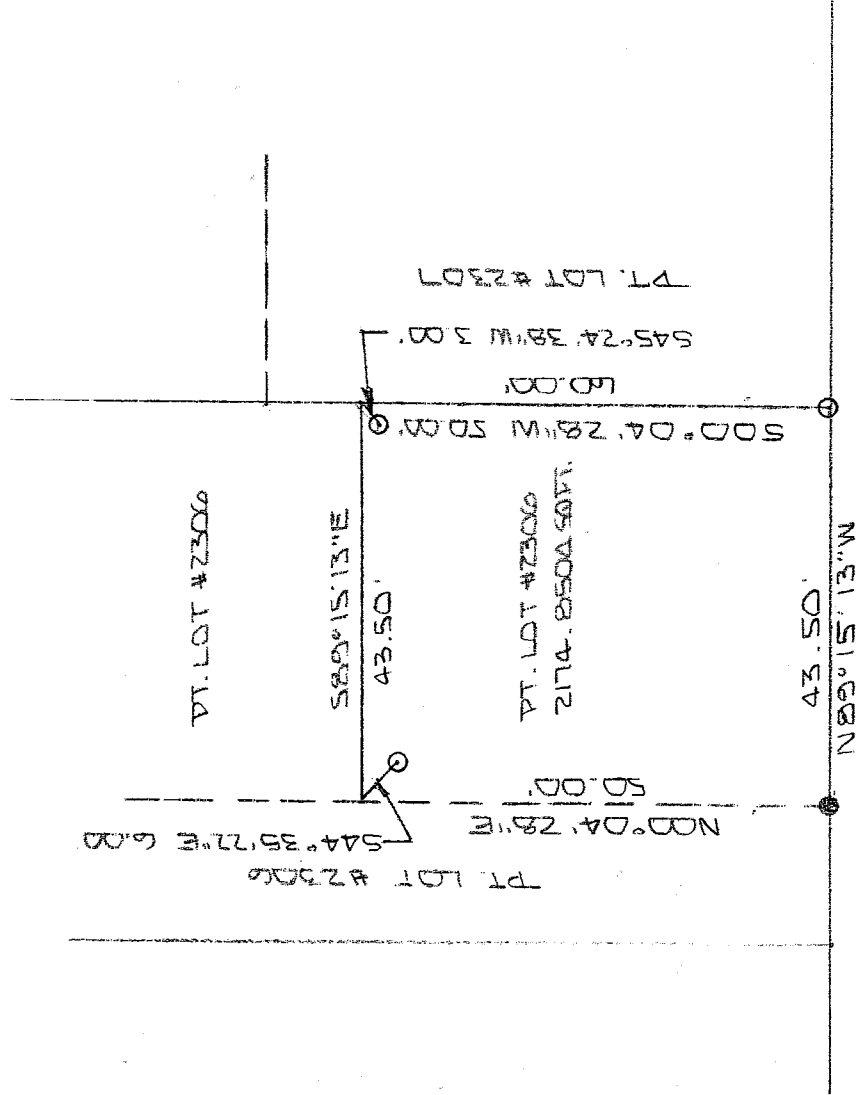
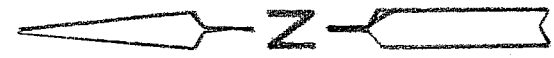

HOLLY DR 20'

NEW SURVEY
 OF EXISTING PARCEL
 OF RICHLAND COUNTY
 TAX MAP OFFICE
 Initial MLB DATE 3-11-04

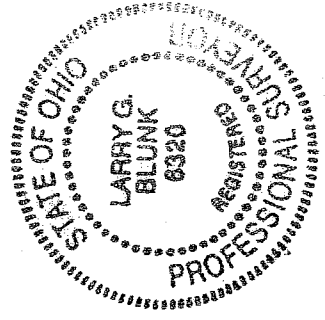
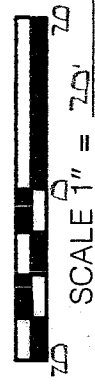

BASIS OF BEARINGS: BEARINGS ARE TO AN ASSUMED AZIMUTH AND ARE USED TO DENOTE ANGLES ONLY.
 I HEREBY CERTIFY THAT THE ABOVE PLAT AND THE FIELD SURVEY IT REPRESENTS ARE TRUE TO THE BEST OF MY KNOWLEDGE

Larry G. Blunk
 LARRY G. BLUNK
 PROFESSIONAL SURVEYOR # 6320

DATE MAR 5 2004