

S-278

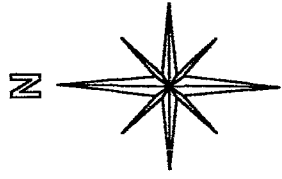

CITY OF MANSFIELD  
COUNTY OF RICHLAND  
STATE OF OHIO

BASIS OF BEARINGS:  
SURVEY INDEX M PG. 68

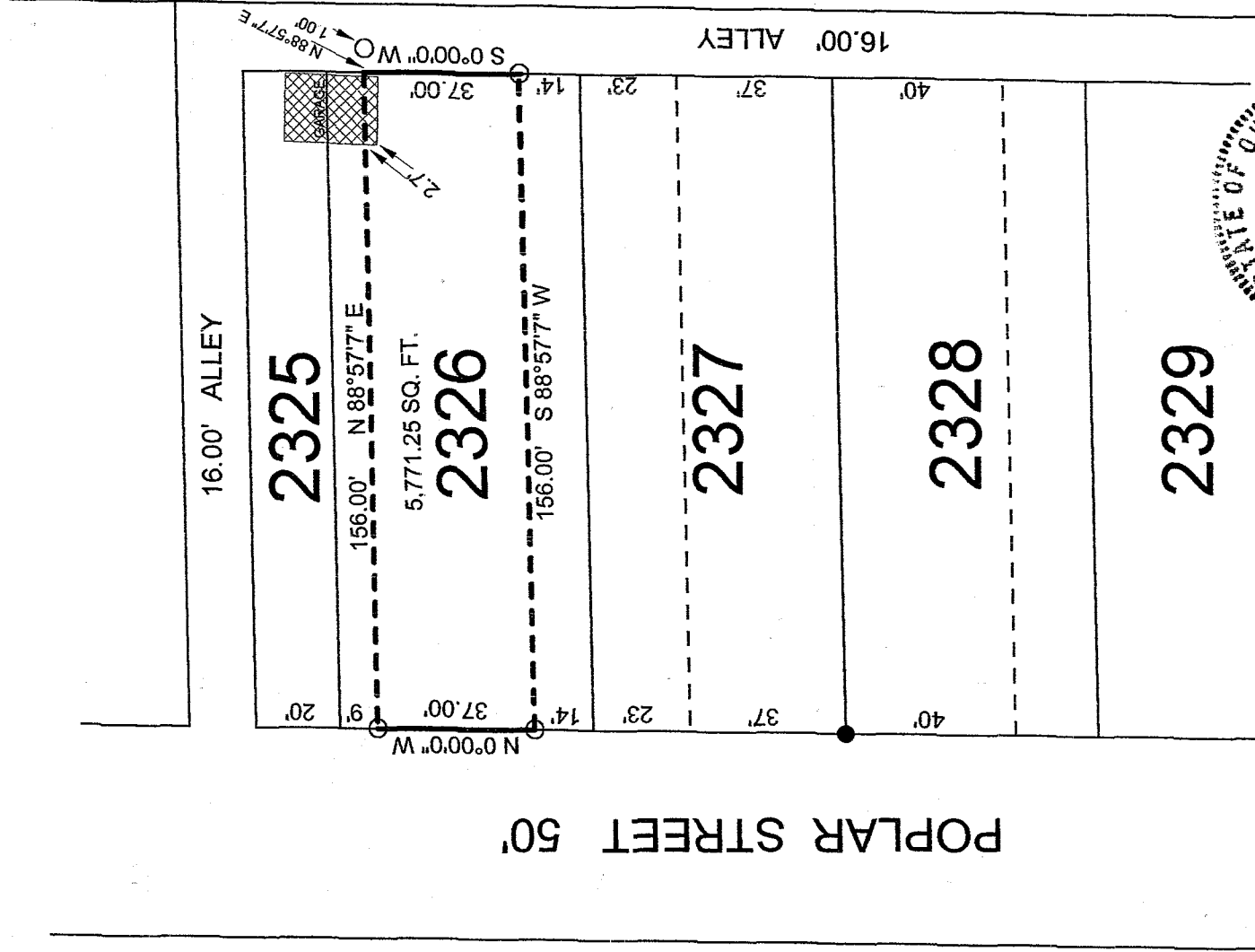

LEGEND:

○ - 5/8 INCH REBAR W/CAP STAMPED  
"PS 7016" SET

● - EXISTING IRON PIN

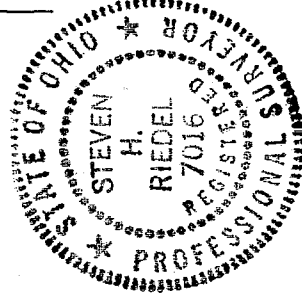
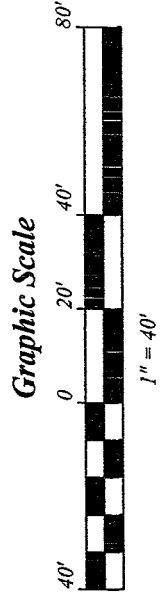

NEW SURVEY  
OF EXISTING PARCEL  
RICHLAND COUNTY  
TAX MAP, OFFICE  
MLB 3-10-04  
INITIAL DATE

THIS PLAT REPRESENT AN  
ACTUAL FIELD SURVEY BY STEVEN H.  
RIEDEL OHIO SURVEYOR 7016  
FEBRUARY 18, 2004  
MA2326

S-278

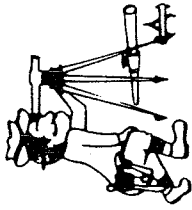

# Riedel Land Surveying Company

712 N. Henry St.  
Crestline, Ohio 44827

Phone (419) 683-1951

March 03, 2004  
119 Poplar Street  
ma2326

Being part of Inlot 2326 of the new and revised numbers of the City of Mansfield, County of Richland, State of Ohio and being more fully described as follows:

Commencing at an existing iron pin at the Southwest corner of Inlot 2327; thence running North 00 deg. 00 min. 00 sec. West along the East line of Poplar Street for 74.00 feet to a 5/8 inch rebar set and the place of beginning; thence continuing North 00 deg. 00 min. 00 sec. West along said East line (also being the West line of Inlot 2326) for 37.00 feet to a 5/8 inch rebar set; thence turning and running North 88 deg. 57 min. 07 sec. East for 156.00 feet to the East line of Inlot 2326 (a 5/8 inch rebar being set North 88 deg. 57 min. 07 sec. East and 1.00 foot from this point) thence turning and running South 00 deg. 00 min. 00 sec. West along said East line (also being the West line of an existing 16.00 foot alley) for 37.00 feet to a 5/8 inch rebar set; thence turning and running South 88 deg. 57 min. 07 sec. West for 156.00 feet to the place of beginning.

All 5/8 inch rebars set have a plastic cap stamped "PS 7016"

The above described parcel has a calculated area of 5,771.25 square feet of land according to a survey made on February 18, 2004 by Steven H. Riedel, Ohio surveyor 7016.

Basis of Bearings: Survey Index M page 68

NEW SURVEY  
OF EXISTING PARCEL  
RICHLAND COUNTY  
TAX MAP OFFICE

MLB 3-10-04  
INITIAL DATE

S-278

S-278