

James K. Crowl, P.E., P.S.
 P.O. Box 8601
 747 South Home Road
 Mansfield, Ohio 44906
 (Voice) 419-529-9747
 (FAX) 419-529-9747

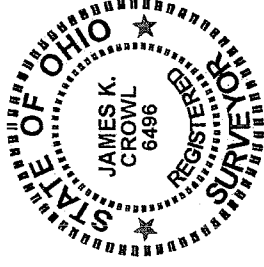

Description

Being a part of the SW $\frac{1}{4}$, Section 7, Twp-20, RNg-18, Washington Township, Richland County, Ohio and more particularly described as follows;

Beginning at an iron pin found at south west corner of the south west Quarter, Section 7 as referenced above;

Thence N 00° 00' 00" E along and with the west line of the south west Quarter, Section 7 as referenced above a distance of 428.00 feet to an iron pin found, said point being the True Place of Beginning for the parcel hereinafter described;

Thence n 89° 59' 34" E a distance of 184.61 feet to an iron pin found on the west right of way line of Breezewood Road;

Thence north easterly along a curve to the right having a Radius of 1410.79 feet and a Delta of 02°13'28.3", along a Chord Bearing of N 05° 44' 50" E a distance of 54.77 feet to an iron pin set;

Thence north easterly along a curve to the left having a Radius of 1290.79 feet and a Delta of 02°39'14.2", along a Chord Bearing of N 05° 31' 57" E a distance of 59.78 feet to a point, said point referenced by an iron pin set N 03° 55' 31" E at a distance of 12.63 feet;

Thence north easterly along a curve to the left having a Radius of 1290.79 feet and a Delta of 00°33'38.2", along a Chord Bearing of N 03° 55' 31" E a distance of 12.63 feet to an iron pin set;

S 274

S-276

S-276

Thence S 89° 59' 34" W a distance of 196.73 feet to an iron pin set, said point being on the line of the south west Quarter, Section 7 as referenced above;

Thence S 00° 00' 00" W along and with the west line of the south west Quarter, Section 7 as referenced above a distance of 126.60 feet to the True Place of Beginning and containing 0.5549 acres, more or less, but subject to all easements of record.

This description was prepared from a field survey performed by James K. Crowl, P.S. 6496, on March 3, 2004, the bearings referred to herein are based on an assumed meridian and are for purposes of angular measurement only. The iron pins set are 3/4" diameter rebar with identification caps stamped "JKC 6496".

NEW SURVEY
OF EXISTING PARCEL
RICHLAND COUNTY
TAX MAP OFFICE

MLB 3-10-04
INITIAL DATE

S 276

S-276

NOTE - ALL BEARINGS ASSUMED FOR PURPOSES OF THIS SURVEY.

NOTE - ALL PINS MARKED SET ARE 3/4" REBAR X 30"

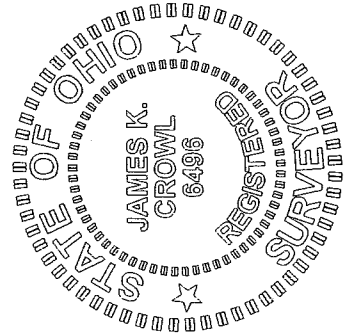
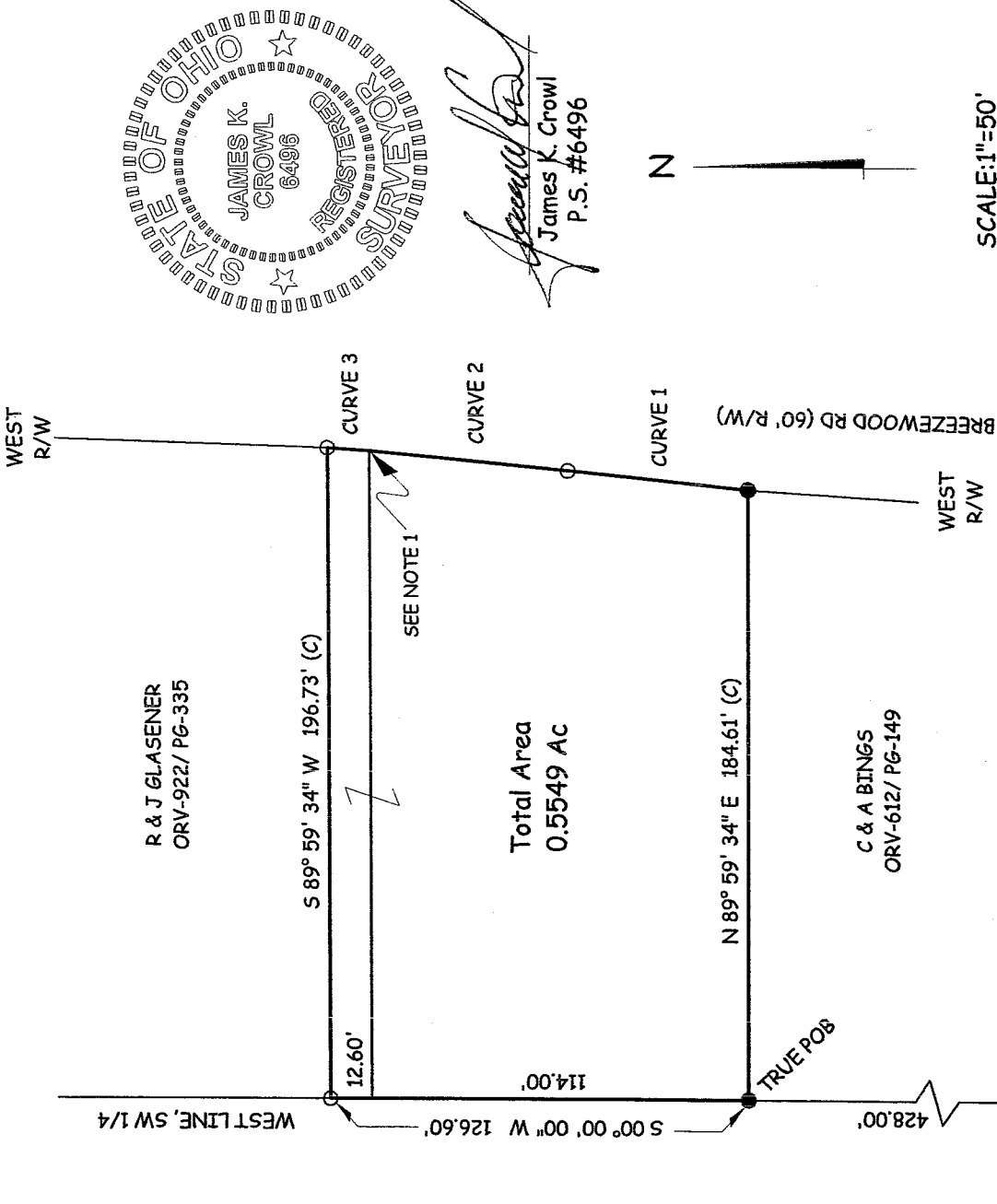

James K. Crowl
 James K. Crowl
 P.S. #6496

Total Area
 0.5549 Ac

AREA TABLE

NPT	2,473.44 SF	0.0568 AC
SPT	21,697.33 SF	0.4981 AC
TOTAL	24,170.77 SF	0.5549 AC

CURVE	DELTA	RADIUS	CHORD	CHD BRG
1	02°13'28.3"	1410.79'	54.77'	N 05° 44' 50" E
2	02°39'14.2"	1290.79'	59.78'	N 05° 31' 57" E
3	00°33'38.2"	1290.79'	12.63'	N 03° 55' 31" E

James K. Crowl, P.E., P.S.
 P.O. Box 8601
 747 South Home Road
 Mansfield, Ohio 44906
 (419) 529-9747

LEGEND
 ● - IRON PIN FOUND
 ○ - IRON PIN SET W/ PLASTIC CAP "J CROWL 6496"

Plat of Survey
 for
R & P Schlosser
 Part of the SW 1/4,
 Section 7, Twp-20,
 Rng-18, Washington
 Township, Richland
 County, Ohio
 Sht 1/1 March 3, 2004

NEW SURVEY
 OF EXISTING PARCEL
 RICHLAND COUNTY
 TAX MAP OFFICE
 MJB 3-10-04
 INITIAL DATE

E.C. LESS THAN 1:10,000
 NOTE 1 - REF. IP FOR THIS POINT
 N 03° 55' 31" E AT 12.63'

2.894