

S-271

SURVEY FOR THOMAS G. & MARY K. SPAYDE

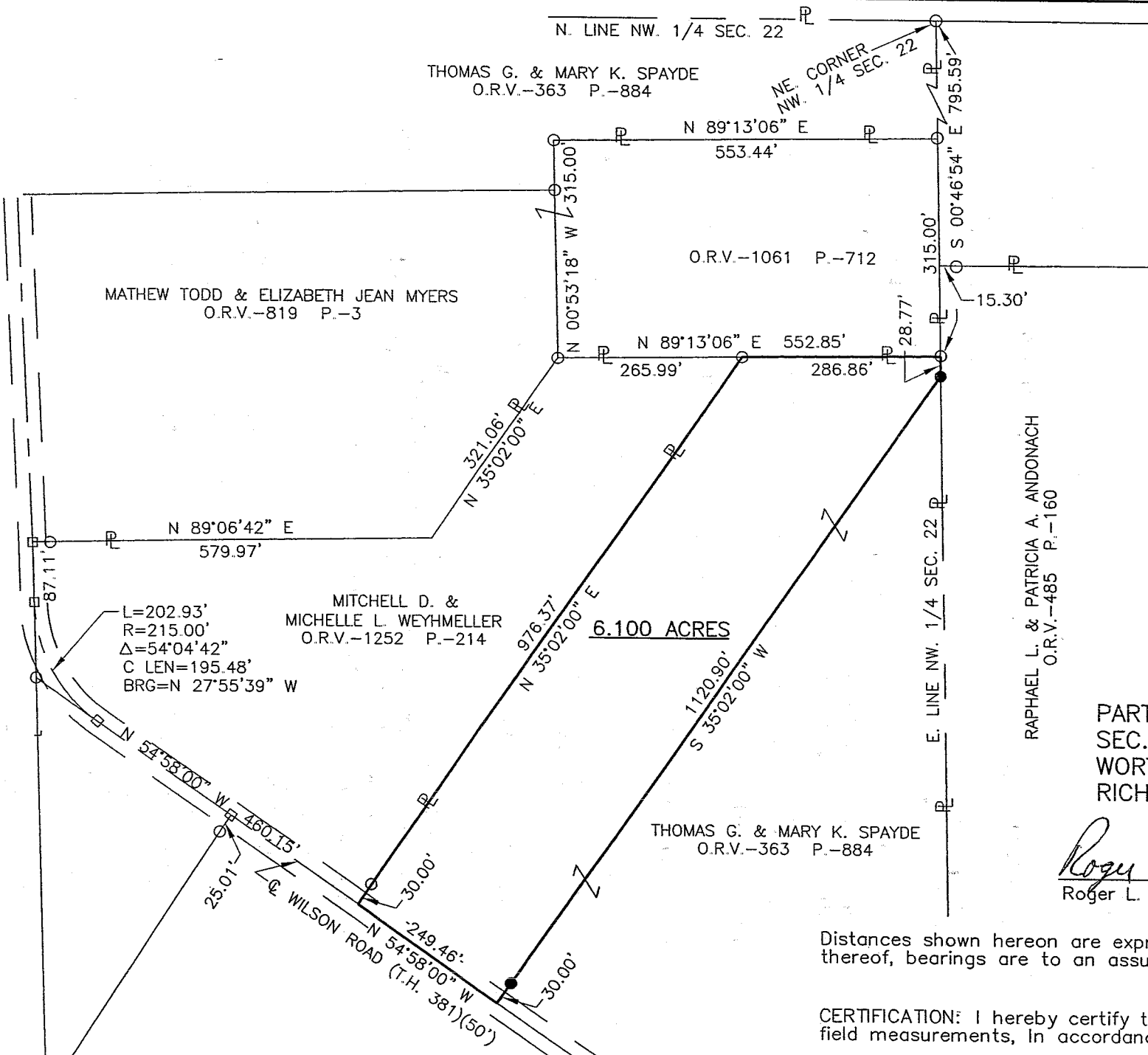

LEGEND

- IRON PIN FOUND
- RAILROAD SPIKE FOUND
- IRON PIN SET, 5/8" DIA. ROD WITH PLASTIC CAP STAMPED "STEVENS 7052"

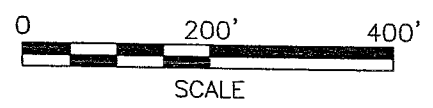
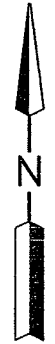

NEW/SPLIT
RICHLAND COUNTY
TAX MAP OFFICE
MLB 3-04-04
INITIAL DATE

PART OF THE NW. 1/4 OF
SEC. 22, T-21, R-17,
WORTHINGTON TWP.,
RICHLAND CO., OHIO.



Roger L. Stevens

Roger L. Stevens, P.S. #7052 Date 2-26-04 SM-1736

Distances shown hereon are expressed in feet and decimal parts thereof, bearings are to an assumed meridian and are used to express

CERTIFICATION: I hereby certify that the foregoing survey was prepared from actual field measurements, in accordance with Chapter 4733-37, Ohio Administration Code.

11-8-11

8271

February 26, 2004

Roger L. Stevens

**SURVEYOR'S DESCRIPTION FOR
THOMAS G. & MARY K. SPAYDE**

6.100 Acres

Situated in the Township of Worthington, County of Richland, State of Ohio, being part of the Northwest Quarter of Section 22, Township 21, Range 17, and being more particularly described as follows:

Commencing at an iron pin found in the northeast corner of said Northwest Quarter;

Thence S 00° 46' 54" E, 795.59 feet along the east line of said Northwest Quarter to an iron pin found in the southeast corner of a parcel of land conveyed to Mathew Todd and Elizabeth Jean Myers by official records volume 1061, page 712;

Thence with the following **FIVE** courses:

- 1) **S 00° 46' 54" E, 28.77 feet** and continuing along the east line of said Northwest Quarter to an iron pin set;
- 2) **S 35° 02' 00" W, 1,120.90 feet** to a point being in the centerline of Wilson Road (T.H. 381) and passing through an iron pin set at 1,090.90 feet;
- 3) **N 54° 58' 00" W, 249.46 feet** along said centerline of Wilson Road to a point being the southeasterly corner of a parcel of land conveyed to Mitchell D. and Michelle L. Weyhmeller by official records volume 1252, page 214;
- 4) **N 35° 02' 00" E, 976.37 feet** along the southeasterly line of said land of Mitchell D. and Michelle L. Weyhmeller to an iron pin found in a northeasterly corner of said land, said iron pin also being in the south line of aforementioned land conveyed to Mathew Todd and Elizabeth Jean Myers and passing through an iron pin found at 30.00 feet;
- 5) **N 89° 13' 06" E, 286.86 feet** along said south line of said land of Mathew Todd and Elizabeth Jean Myers to the **true place of beginning** and containing **6.100 acres**, more or less, and subject to all legal highways and easements of record.

Bearings are to an assumed meridian and are used to express angles only.

According to a survey made in February 2004 by Roger L. Stevens, Ohio Registered Surveyor No. 7052.

All iron pins set are 5/8" diameter rod with plastic cap stamped "STEVENS 7052".



Roger L. Stevens
 Roger L. Stevens
 Registered Surveyor No. 7052
 SM1736B12

NEW SPLIT
RICHLAND COUNTY
TAX MAP OFFICE
 MMS 3-4-04
 INITIAL DATE

8271