

# PLAT OF SURVEY FOR DONALD CARSEY

SECTION 14 LOT # PT. 192 LOT # 193 PT. 321 VOL. 11 PG. 7  
 TOWNSHIP Z1 LINCOLN HEIGHTS #1 CITY/VILLAGE  
 RANGE 19 MADISON TOWNSHIP  
 QUARTER SE RICHLAND COUNTY, OHIO

**LEGEND:**

- ▲ - P.K. NAIL FOUND
- △ - P.K. NAIL SET
- - RAILROAD SPIKE FOUND
- - RAILROAD SPIKE SET
- - FENCE POST FOUND
- - IRON PIN FOUND
- - IRON PIN SET - CAPPED
- BLUNK 6320 "

LINCOLN FIELDS VOL. 15 PG. 20

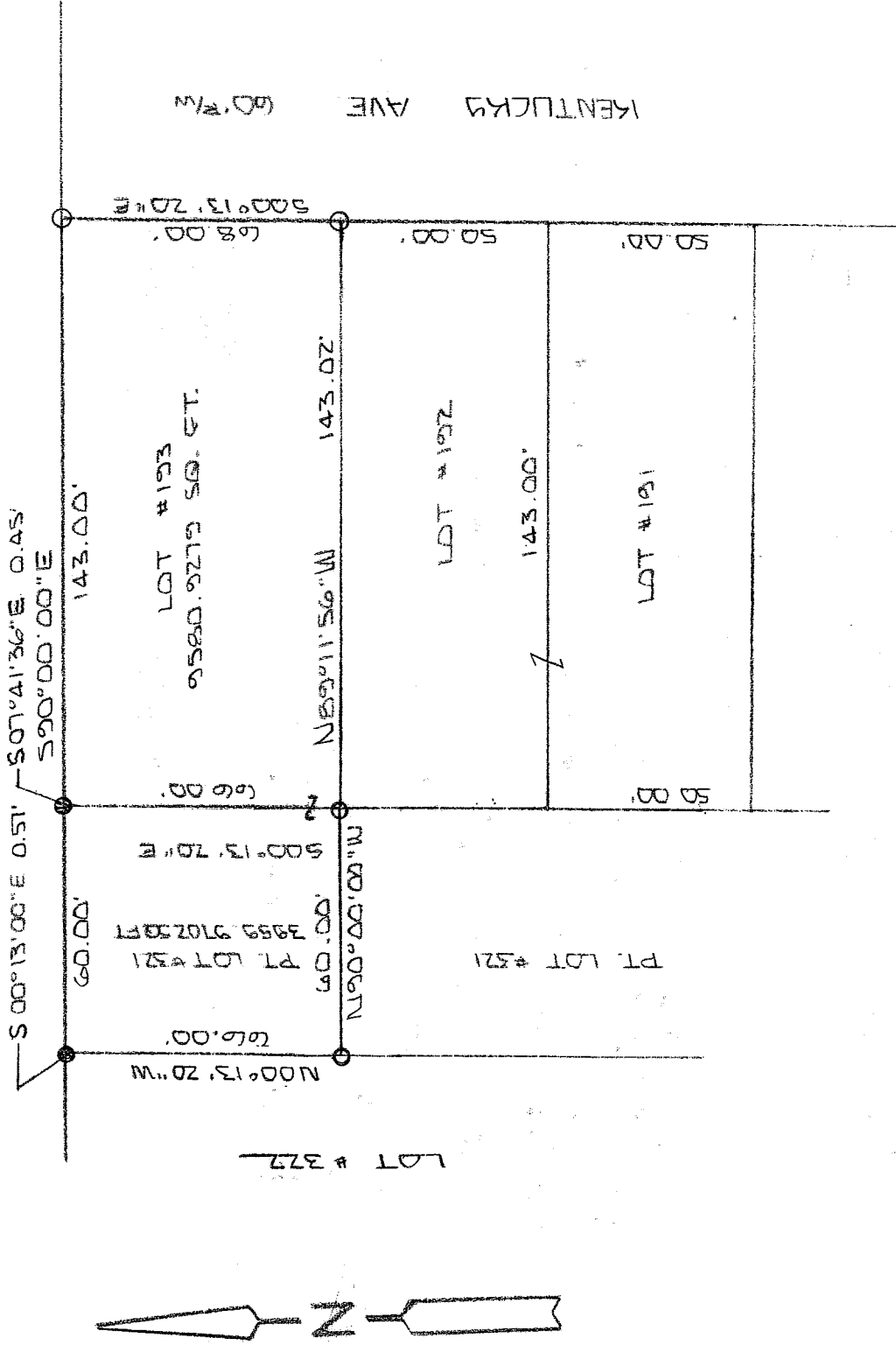

NEW SURVEY  
 OF EXISTING PARCEL  
 RICHLAND COUNTY  
 TAX MAP OFFICE  
 MLB 2-4-04  
 INITIAL DATE

NEW SPLIT  
 RICHLAND COUNTY  
 TAX MAP OFFICE  
 MLB 3-4-04  
 INITIAL DATE

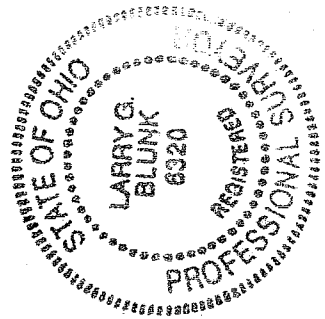

BASIS OF BEARINGS: BEARINGS ARE TO AN ASSUMED AZIMUTH AND ARE USED TO DEDUCTE ANGLES ONLY.  
 I HEREBY CERTIFY THAT THE ABOVE PLAT AND THE FIELD SURVEY IT REPRESENTS ARE TRUE TO THE BEST OF MY KNOWLEDGE

*Larry G. Blunk*  
 LARRY G. BLUNK  
 PROFESSIONAL SURVEYOR # 6320

FEB. 23 2004  
 DATE

5-270

S-270

**DESCRIPTION  
FOR  
DONALD CARSEY  
PART OF LOT 321**

Located in the Township of Madison, County of Richland, State of Ohio and being a part of Lot Number 321 of Lincoln Heights No. 1 Allotment as recorded in Volume 11, Page 7 of the Richland County Plat Records and more particularly described as follows:

Beginning at the Northwest corner of Lot Number 321, referenced by an iron pin found S 00 degrees 13' 00" E - 0.57 feet.

Thence S 90 degrees 00' 00" E along the north line of Lot Number 321 a distance of 60.00 feet to the Northeast Corner of Lot Number 321, referenced by an iron pin found S 07 degrees 41' 36" E - 0.45 feet.

Thence S 00 degrees 13' 20" E along the east line of Lot Number 321 a distance of 66.00 feet to an iron pin set.

Thence N 90 degrees 00' 00" W a distance of 60.00 feet to an iron pin set on the west line of Lot Number 321.

Thence N 00 degrees 13' 20" W along the west line of Lot Number 321 a distance of 66.00 feet to the place of beginning and containing 3959.9702 square feet but subject to all legal highways also all easements of record.

Basis of Bearings: Bearings are to an assumed azimuth and are used to denote angles only.

Grantees, their heirs and assigns do hereby covenant and agree that the parcel of land described in this instrument will not be conveyed by said grantees, heirs and assigns unless said parcel fronts on a public highway or dedicated street or is sold together with land fronting on a public highway or dedicated street.

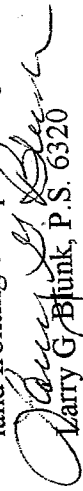
  
Larry G. Blunk, P.S. 6320  
February 23, 2004

NEW SPLIT  
RICHLAND COUNTY  
TAX MAP OFFICE  
MLB 3-4-04  
INITIAL DATE

NEW SURVEY  
OF EXISTING PARCEL  
RICHLAND COUNTY  
TAX MAP OFFICE  
MLB 3-4-04  
INITIAL DATE

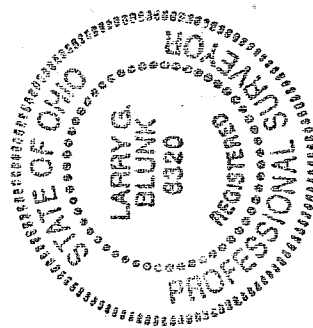

S 270