

# PLAT OF SURVEY FOR EDWARD ANDREA

SECTION 34 LOT # ~  
 TOWNSHIP 20 CITY / VILLAGE  
 RANGE 18 WASHINGTON TOWNSHIP  
 QUARTER NW RICHLAND COUNTY, OHIO

**LEGEND:**

- ▲ - P.K. NAIL FOUND
- △ - P.K. NAIL SET - MAG
- - RAILROAD SPIKE FOUND
- - RAILROAD SPIKE SET
- - FENCE POST FOUND
- - IRON PIN FOUND
- - IRON PIN SET - CAPPED
- - BLUNK 6320 "

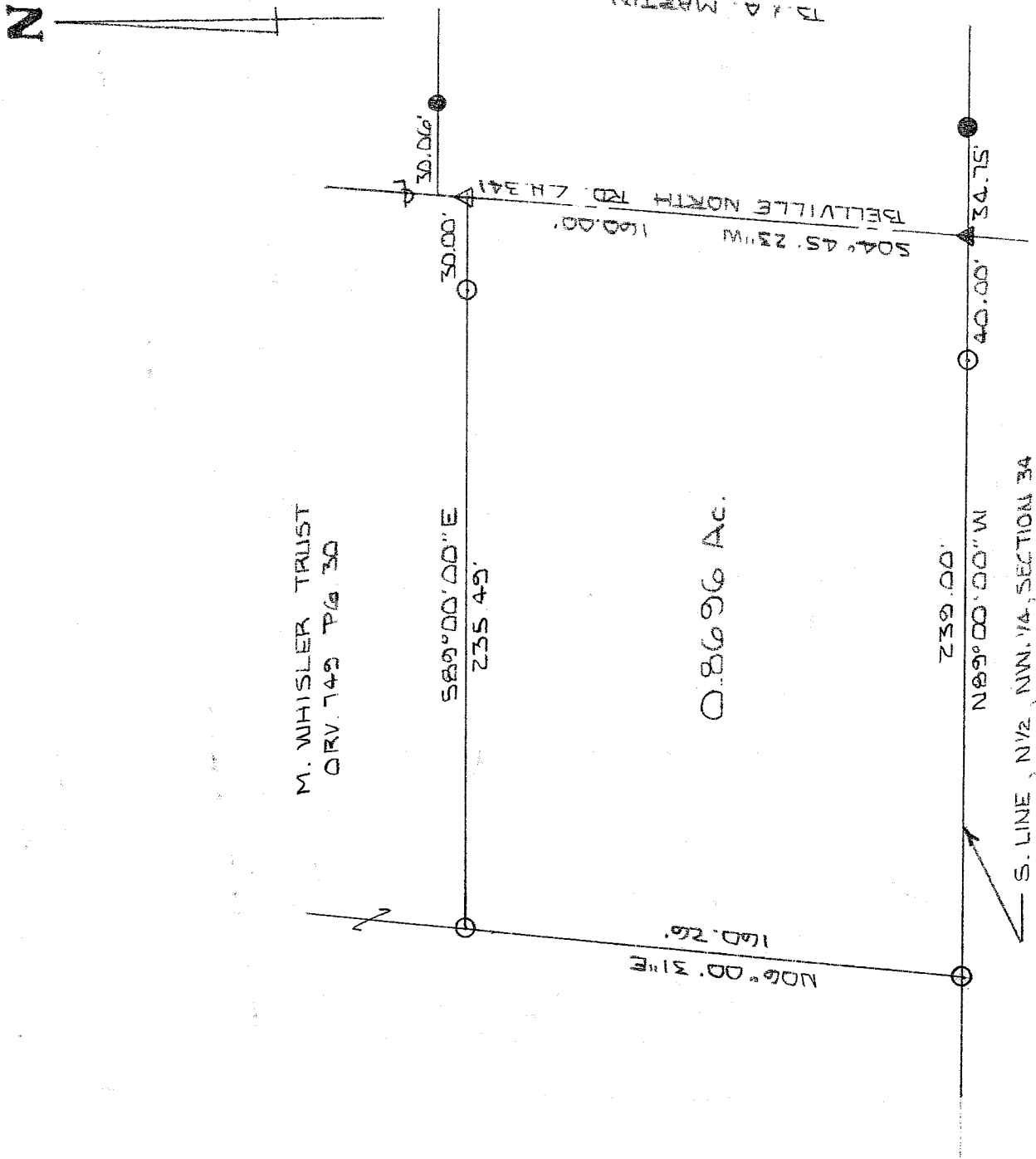

L.L. HARRIS  
 ORV. 476 P. 794

R. P. BELL  
 DRU. 112 P. 957

T. A. MARTIN  
 DRU. 216 P. 758



BASIS OF BEARINGS: S.W. VANCE 3-18-93

I HEREBY CERTIFY THAT THE ABOVE PLAT AND THE FIELD SURVEY IT REPRESENTS ARE TRUE TO THE BEST OF MY KNOWLEDGE

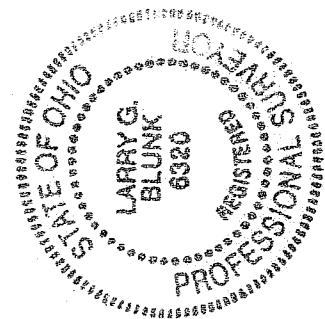

*Larry G. Blunk*  
 LARRY G. BLUNK  
 PROFESSIONAL SURVEYOR # 6320  
 S. Blunk

NEW SURVEY  
 OF EXISTING PARCEL  
 RICHLAND COUNTY  
 TAX MAP OFFICE

MLB 3-2-04  
 INITIAL DATE

FEB 24 2004  
 DATE  
 S. Blunk

S-2166

**DESCRIPTION  
FOR  
EDWARD ANDREA**

Located in the Township of Washington, County of Richland, State of Ohio and being a part of the North Half of the Northwest Quarter of Section 34, Township 20, Range 18 and more particularly described as follows:

Beginning at a pk nail found on the south line of the North Half of the Northwest Quarter of Section 24 with its intersection with the centerline of Bellville North Rd. C.H. 341.

Thence N 89 degrees 00' 00" W along the south line of the North Half of the Northwest Quarter of Section 34 passing thru an iron pin set at 40.00 feet a total distance of 239.00 feet to an iron pin set.

Thence N 06 degrees 00' 31" E a distance of 160.26 feet to an iron pin set.

Thence S 89 degrees 00' 00" E passing thru an iron pin set at 205.49 feet a total distance of 235.49 feet to a mag nail set in the centerline of Bellville North Rd. C.H. 341.

Thence S 04 degrees 45' 23" W along the centerline of Bellville North Rd. C.H. 341 a distance of 160.00 feet to the place of beginning and containing 0.8696 acres more or less but subject to all legal highways also all easements of record.

Basis of Bearings: Survey by S.W. Vance, 3-18-93.

*Larry G. Blunk*  
Larry G. Blunk, P.S. 6320

February 23, 2004

NEW SURVEY  
OF EXISTING PARCEL  
RICHLAND COUNTY  
TAX MAP OFFICE  
MLB 3-2-04  
INITIAL DATA

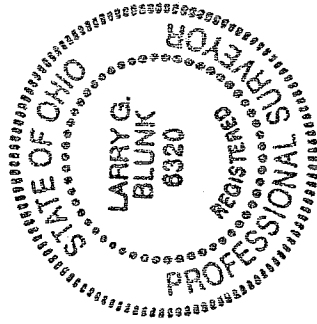

S 2166