

PLAT OF SURVEY FOR JAMES LOMAX

S-248

LEGEND:

- ▲ - PK. NAIL FOUND
 - △ - PK. NAIL SET *MAG.*
 - - RAILROAD SPIKE FOUND
 - - RAILROAD SPIKE SET
 - - FENCE POST FOUND
 - - IRON PIN FOUND
 - - IRON PIN SET - CAPPED
- BLUNK 6320 "

SECTION ~~~~~ LOT # PT. LOT # 872 VOL. 2-1 PG. 41
 TOWNSHIP ~~~~~ MANSFIELD CITY / VILLAGE
 RANGE ~~~~~ TOWNSHIP
 QUARTER ~~~~~ RICHLAND COUNTY, OHIO

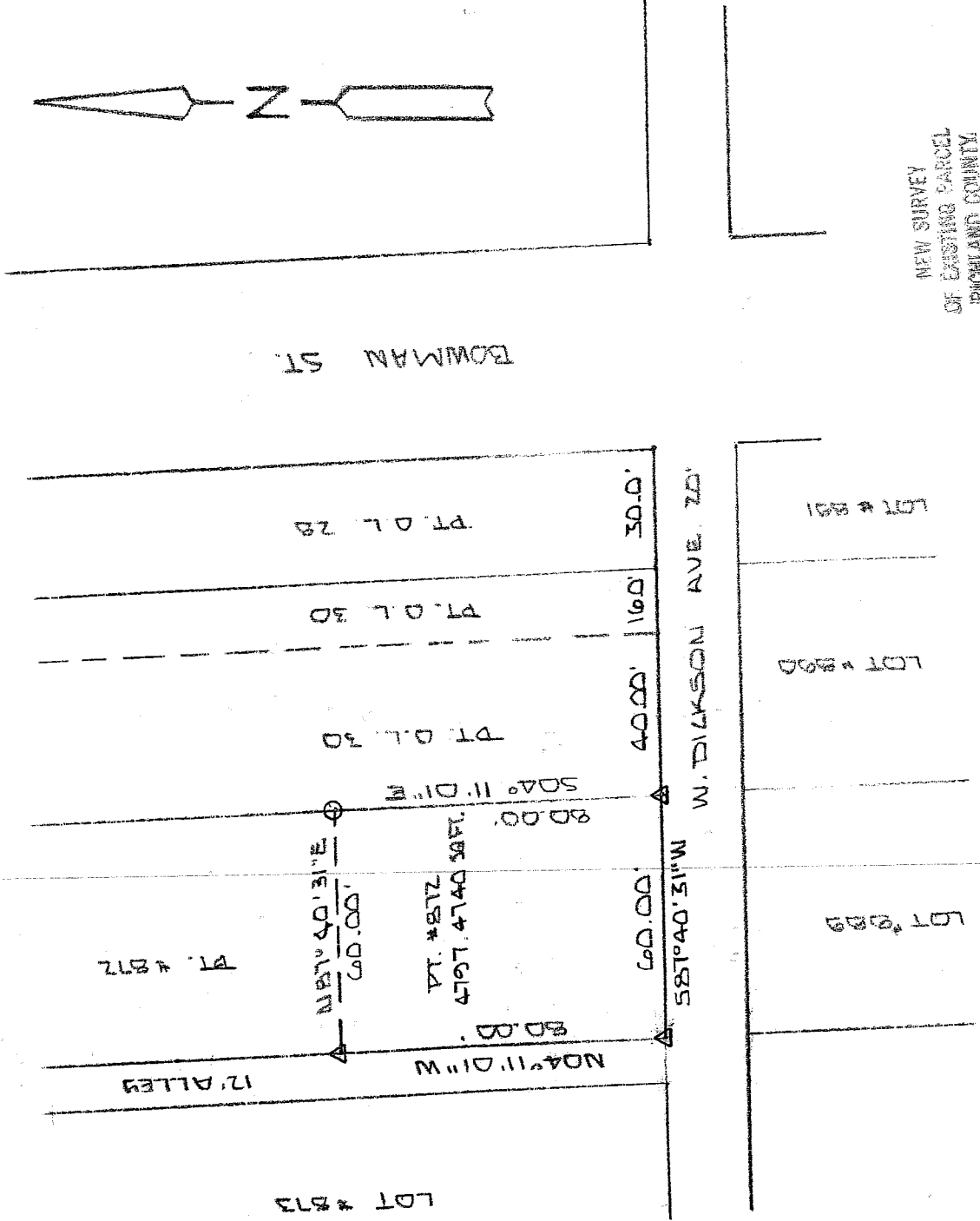

NEW SURVEY
 OF EXISTING PARCEL
 IN RICHLAND COUNTY
 TAX MAP OFFICE
mlb 2-10-04
 INITIAL. DATE

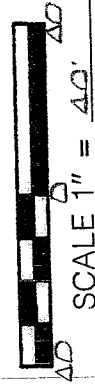

BASIS OF BEARINGS: BEARINGS ARE TO AN ASSUMED AZIMUTH
 AND ARE USED TO DENOTE ANGLES ONLY.
 I HEREBY CERTIFY THAT THE ABOVE PLAT AND THE
 FIELD SURVEY IT REPRESENTS ARE TRUE TO THE
 BEST OF MY KNOWLEDGE

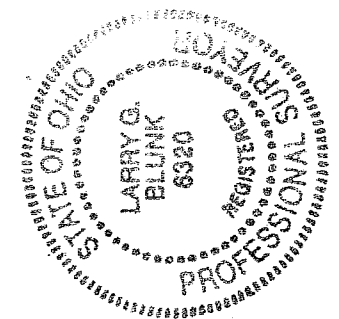

Larry G. Blunk
 LARRY G. BLUNK
 PROFESSIONAL SURVEYOR # 6320

FEB. 5, 2004
 DATE

DESCRIPTION
FOR
JAMES LOMAX

Located in the City of Mansfield, County of Richland, State of Ohio and being a part of Lot Number 872 as recorded in Volume 2-1, Page 41 of the Richland County Plat Records and more particularly described as follows:

Beginning at a mag nail set in the Southwest Corner of Lot Number 872.

Thence N 04 degrees 11' 01" W along the west line of Lot Number 872 a distance of 80.00 feet to a mag nail set.

Thence N 87 degrees 40' 31" E a distance of 60.00 feet to an iron pin set on the east line of Lot Number 872.

Thence S 04 degrees 11' 01" E along the east line of Lot Number 872 a distance of 80.00 feet to a mag nail set in the Southeast Corner of Lot Number 872.

Thence S 87 degrees 40' 31" W along the south line of Lot Number 872 a distance of 60.00 feet to the place of beginning and containing 4797.4740 square feet but subject to all legal highways also all easements of record.

Basis of Bearings: Bearings are to an assumed azimuth and are used to denote angles only.

Larry G. Blunk, P.S. 6320
February 5, 2004

NEW SURVEY
OF EXISTING PARCEL
RICHLAND COUNTY
TAX MAP OFFICE
MUS INITIAL 2-10-04
DATE

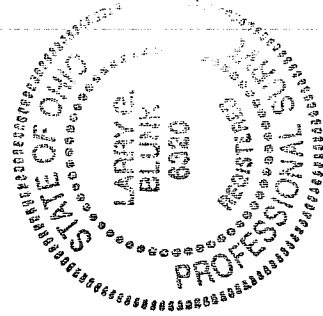

S.248