

# PLAT OF SURVEY FOR ROB A. CAMPBELL

S. 243

**LEGEND:**

- ▲ - P.K. NAIL FOUND
- △ - P.K. NAIL SET
- - RAILROAD SPIKE FOUND
- - RAILROAD SPIKE SET
- - FENCE POST FOUND
- - IRON PIN FOUND
- - IRON PIN SET - CAPPED
- - BLUNK 6320 "

SECTION ~ LOT # PT. 10133 VOL. 11 PG. 2  
 TOWNSHIP ~ MANSFIELD CITY/VILLAGE  
 RANGE ~ TOWNSHIP  
 QUARTER ~ RICHLAND COUNTY, OHIO

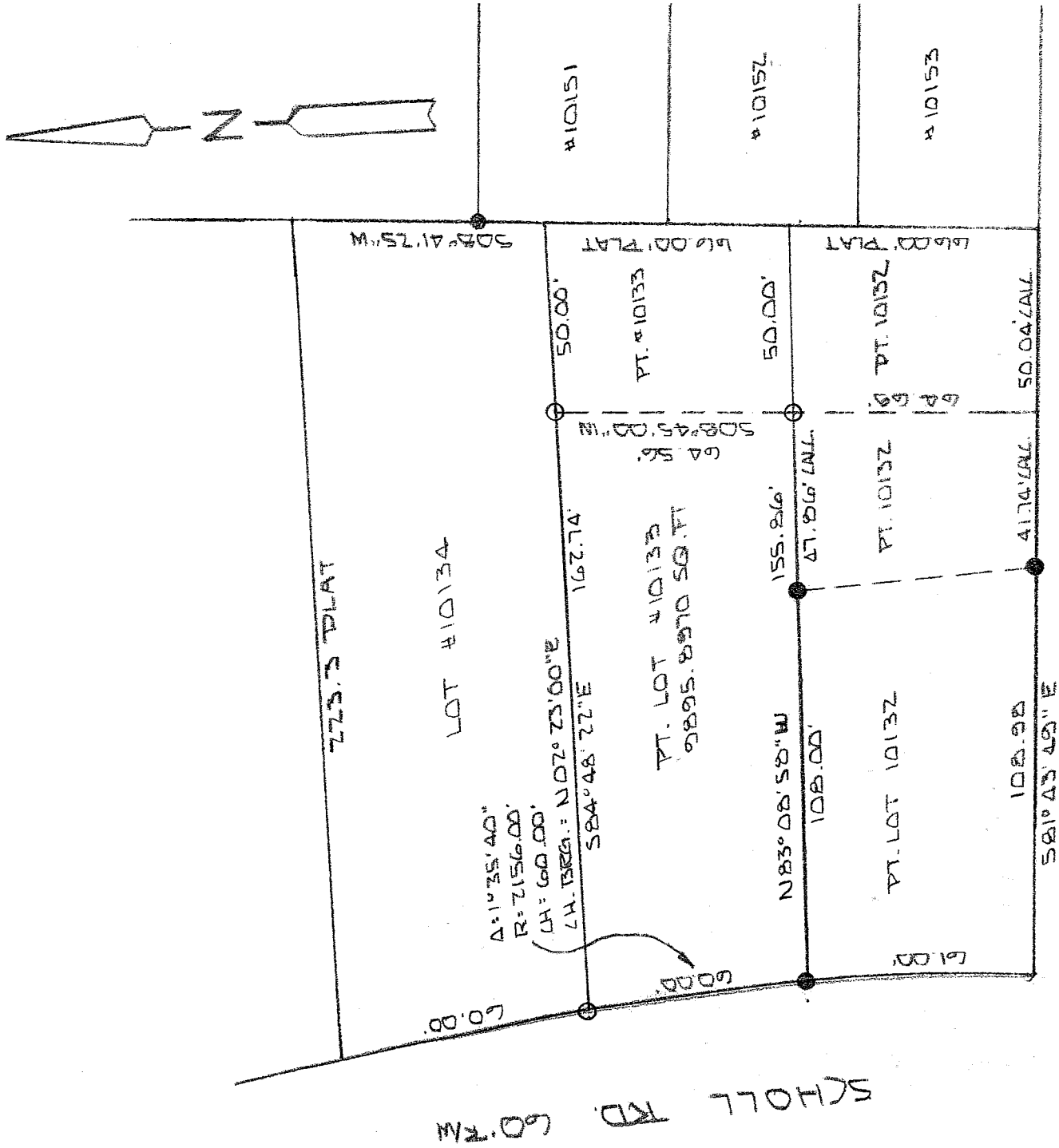

CHILTON AVE 60.7M

NEW SURVEY  
 OF EXISTING PARCEL  
 OF RICHLAND COUNTY  
 TAX MAP OFFICE  
 MIB 29-04  
 INITIAL DATE

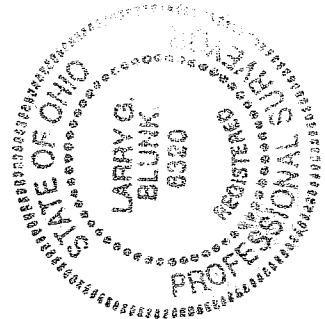

BASIS OF BEARINGS: SURVEY BY T. G. LENZOWSKI 7-1-92

I HEREBY CERTIFY THAT THE ABOVE PLAT AND THE FIELD SURVEY IT REPRESENTS ARE TRUE TO THE BEST OF MY KNOWLEDGE

*Larry G. Blunk*

LARRY G. BLUNK  
 PROFESSIONAL SURVEYOR # 6320

FEB. 3 2004  
 DATE

**DESCRIPTION  
FOR  
ROB A. CAMPBELL**

Located in the City of a Mansfield, County of Richland, State of Ohio and being a part of Lot Number 10133 as recorded in Volume 11, Page 8 of the Richland County Plat Records and more particularly described as follows:

Beginning at an iron pin found in the Southwest Corner of Lot Number 10133.

Thence northeasterly along the west line of Lot Number 10133 and on a curve to the left, said curve having a delta of 01 degrees 35' 40", a radius of 2156.00 feet, a chord distance of 60.00 feet and a chord bearing of N 02 degrees 23' 00" E an arc distance of 60.00 feet to an iron pin set in the Northwest Corner of Lot Number 10133.

Thence S 84 degrees 48' 22" E along the north line of Lot Number 10133 a distance of 162.74 feet to an iron pin set.

Thence S 08 degrees 45' 00" W a distance of 64.56 feet to an iron pin set on the south line of Lot Number 10133.

Thence N 83 degrees 08' 58" W along the south line of Lot Number 10133 a distance of 155.86 feet to the place of beginning and containing 9895.8970 square feet but subject to all legal highways also all easements of record.

Basis of Bearings: Survey by R.G. Lenczowski, 7-1-92.

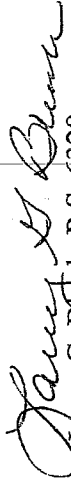
  
Larry G. Blunk, P.S. 6320  
February 3, 2004

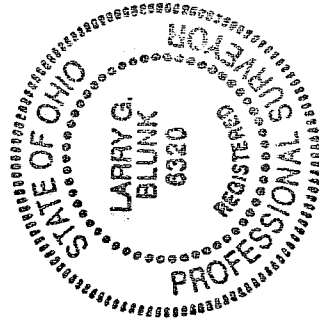

NEW SURVEY  
OF EXISTING PARCEL  
RICHLAND COUNTY  
TAX MAP OFFICE

MLB 2-9-04  
INITIAL DATE

S-243

S 243