

S-241

CORRECTION PLAT

CITY OF MANSFIELD
COUNTY OF RICHLAND
STATE OF OHIO

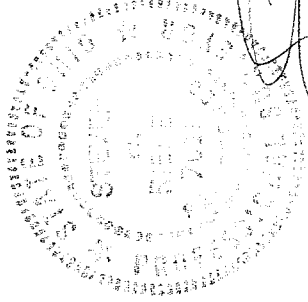
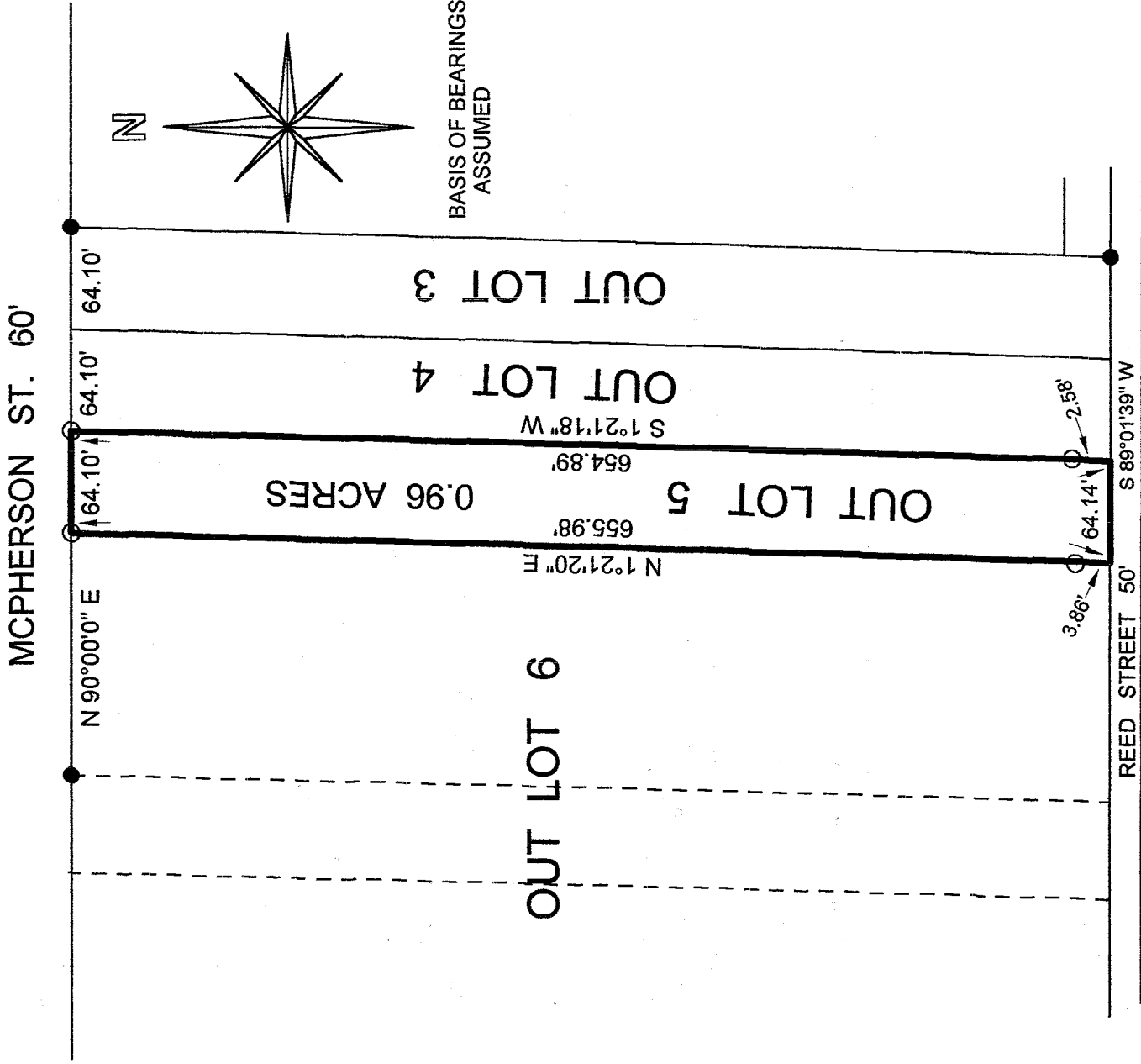

NEW SURVEY
OF EXISTING PARCEL
RICHLAND COUNTY
TAX MAP OFFICE

MLB 2/29/04
INITIAL DATE

Steven H. Riedel

STEVEN H. RIEDEL
OHIO SURVEYOR 7016
JANUARY 29, 2004
MAOL5A

LEGEND:

- O - 5/8 INCH REBAR W/CAP
STAMPED "PS 7016" SET
- - EXISTING IRON PIN

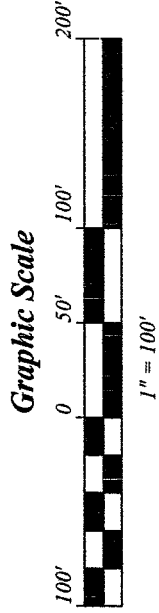

S-241

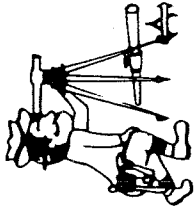

Riedel Land Surveying Company

712 N. Henry St.
Crestline, Ohio 44827

Phone (419) 683-1951

January 29, 2004
643 Mcpherson Street
mao15a

Being known as Outlot 5 of the new and revised numbers of the City of Mansfield, County of Richland, State of Ohio and being more fully described as follows:

Beginning at a 5/8 inch rebar set at the Northeast corner of Outlot 5; thence running South 01 deg. 21 min. 18 sec. West along the East line of Outlot 5 (passing a 5/8 inch rebar set at 652.31 feet) for a total distance of 654.89 feet to the Southeast corner of Outlot 5; thence turning and running South 89 deg. 01 min. 39 sec. West along the South line of Outlot 5 (also being the North line of Reed Street) for 64.14 feet to the Southwest corner of Outlot 5; thence turning and running North 01 deg. 21 min. 20 sec. East along the West line of Outlot 5 (passing a 5/8 inch rebar set at 3.86 feet) for a total distance of 655.98 feet to a 5/8 inch rebar set at the Northwest corner of Outlot 5; thence turning and running North 90 deg. 00 min. 00 sec. East along the North line of Outlot 5 (also being the South line of Mcpherson Street) for 64.10 feet to the place of beginning.

All 5/8 inch rebars set have a plastic cap stamped "PS 7016".

The above described parcel has a calculated area of 0.96 acres of land according to a resurvey made on January 29, 2004 by Steven H. Riedel, Ohio surveyor 7016.

Basis of Bearings: Assumed

NEW SURVEY
OF EXISTING PARCEL
RICHLAND COUNTY
TAX MAP OFFICE

mlb 2.2.04
INITIAL DATE

S.241

S.241