

CITY OF SHELBY
 COUNTY OF RICHLAND
 STATE OF OHIO

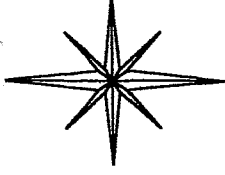

BASIS OF BEARINGS:
 ASSUMED

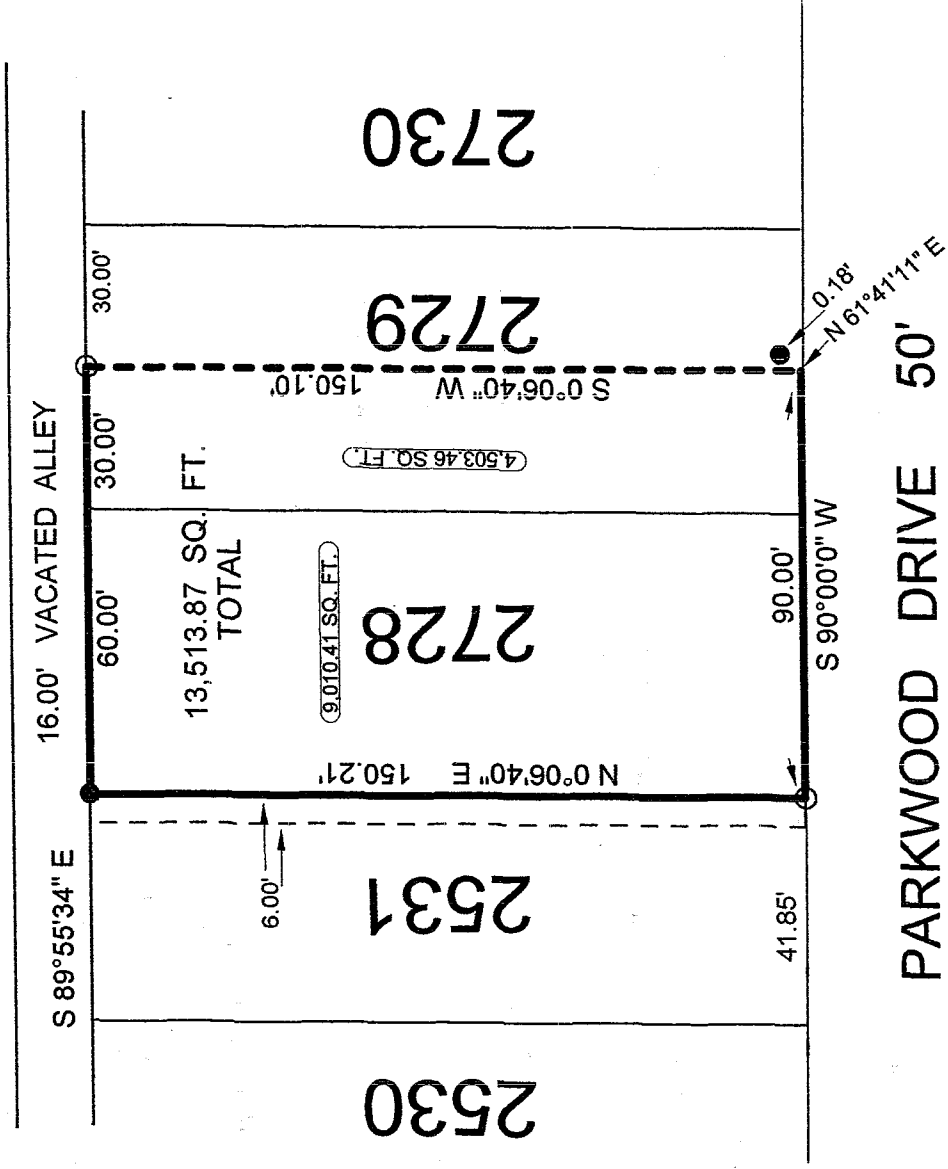

PARKWOOD DRIVE 50'

LEGEND:

- - 5/8 INCH REBAR W/CAP STAMPED "PS 7016" SET
- - EXISTING IRON PIN

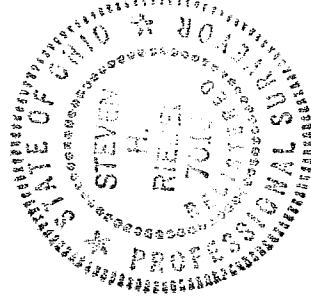

NEW SURVEY
 OF EXISTING PARCEL
 RICHLAND COUNTY,
 TAX MAP OFFICE

MLB 1-23-04
 INITIAL DATE

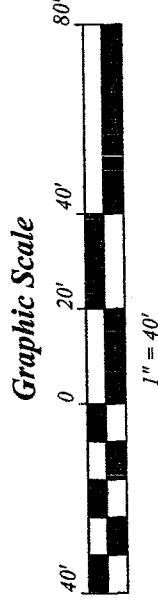

THIS PLAT REPRESENT AN
 ACTUAL FIELD SURVEY BY STEVEN H.
 RIEDEL OHIO SURVEYOR 7016
 JANUARY 15, 2004
 SH2728

S-227

S-227

S-227

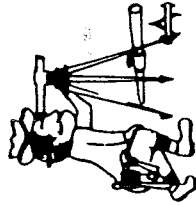

Riedel Land Surveying Company

712 N. Henry St.
Crestline, Ohio 44827

Phone (419) 683-1951

January 20, 2004
79 Parkwood
Shelby, Ohio
sh2728

Being known as Inlot 2728 and part of Inlot 2729 of the new and revised numbers of the City of Shelby, County of Richland, State of Ohio and being more fully described as follows:

Beginning at a 5/8 inch rebar set at the Southwest corner of Inlot 2728;
thence running North 00 deg. 06 min. 40 sec. East along the West line of Inlot 2728 for 150.21 feet to an existing iron pin at the Northwest corner of said Inlot;
thence turning and running South 89 deg. 55 min. 34 sec. East along the North line of Inlots 2728 and 2729 (also being the South line of a 16.00 foot vacated alley), passing the East line of Inlot 2728 at 60.00 feet, for a total distance of 90.00 feet to a 5/8 inch rebar set;
thence turning and running South 00 deg. 06 min. 40 sec. West for 150.10 feet to the South line of Inlot 2729 (an existing iron pin being North 61 deg. 41 min. 11 sec. East and 0.18 feet from this point);
thence turning and running South 90 deg. 00 min. 00 sec. West along the South line of Inlots 2729 and 2728 (also being the North line of Parkwood Drive) for 90.00 feet to the place of beginning.

All 5/8 inch rebars set have a plastic cap stamped "PS 7016".

The above described parcel has a calculated area of 13,513.87 square feet of land (9,010.41 square feet being in Inlot 2728 and 4,503.46 square feet being in Inlot 2729) according to a survey made on January 15, 2004 by Steven H. Riedel, Ohio surveyor 7016.

Basis of Bearings: Assumed

NEW SURVEY
OF EXISTING PARCEL
RICHLAND COUNTY
TAX MAP. OFFICE

MSH 1-23-04
INITIAL DATE

STG 1