

# PLAT OF SURVEY FOR MERVIN SHAFFNER

**LEGEND:**

- ▲ - P.K. NAIL FOUND
- △ - P.K. NAIL SET
- - RAILROAD SPIKE FOUND
- - RAILROAD SPIKE SET
- - FENCE POST FOUND
- - IRON PIN FOUND
- - IRON PIN SET - CAPPED

SECTION 1 LOT # PT. LOT #6 VOL. 20 PG. 147  
 TOWNSHIP Z1 MORRIS MANOR #Z CITY/VILLAGE  
 RANGE 12 MADISON TOWNSHIP  
 QUARTER SW RICHLAND COUNTY, OHIO

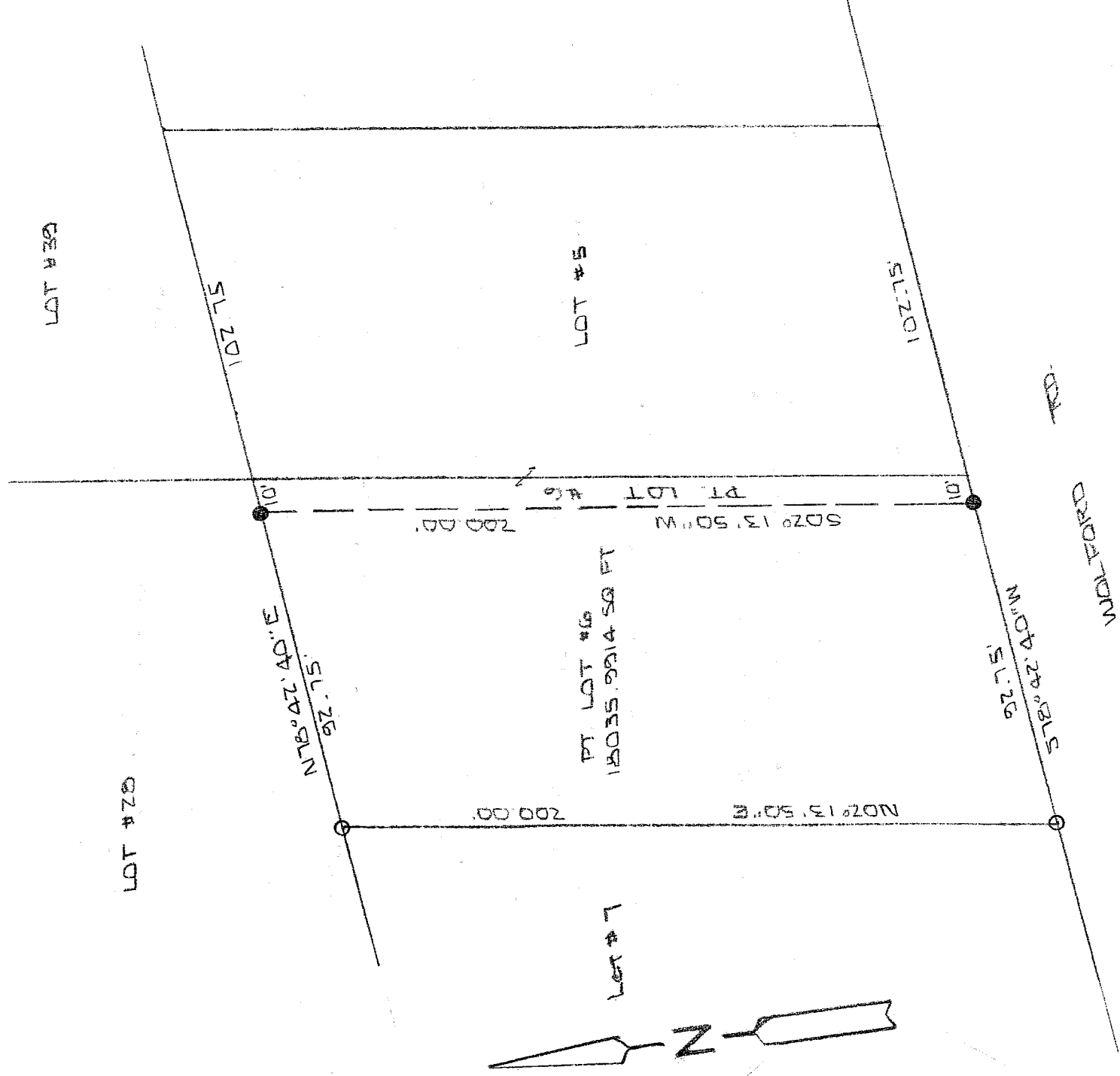

BASIS OF BEARINGS: PLAT VOL 20 PG. 147

I HEREBY CERTIFY THAT THE ABOVE PLAT AND THE FIELD SURVEY IT REPRESENTS ARE TRUE TO THE BEST OF MY KNOWLEDGE

*Larry G. Blunk*  
 LARRY G. BLUNK  
 PROFESSIONAL SURVEYOR # 6320

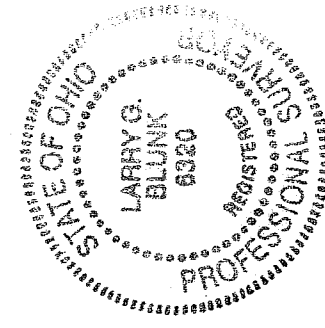

NEW SURVEY OF EXISTING PARCEL OF RICHLAND COUNTY TAX MAP OFFICE

INITIAL MLB DATE 1-15-10

JAN. 15 2010  
 DATE

PROFESSIONAL SURVEYOR # 6320  
 5.226

S-226

nee's

**DESCRIPTION  
FOR  
MERVIN SHAFFNER**

Located in the Township of Madison, County of Richland, State of Ohio and being a part of Lot Number 6 of Morris Manor Allotment as recorded in Volume 20, Page 147 of the Richland County Plat Records and more particularly described as follows:

Beginning at an iron pin set in the Southwest Corner of Lot Number 6.

Thence N 02 degrees 13' 50" E along the west line of Lot Number 6 a distance of 200.00 feet to an iron pin set in the Northwest Corner of Lot Number 6.

Thence N 78 degrees 42' 40" E along the north line of Lot Number 6 a distance of 92.75 feet to an iron pin found.

Thence S 02 degrees 13' 50" W a distance of 200.00 feet to an iron pin found on the south line of Lot Number 6.

Thence S 78 degrees 42' 40" W along the south line of Lot Number 6 a distance of 92.75 feet to the place of beginning and containing 18035.9914 square feet but subject to all legal highways also all easements of record.

Basis of Bearings: Plat Volume 20, Page 147.

*Larry G. Blunk*  
Larry G. Blunk, P.S. 6320  
January 14, 2004

NEW SURVEY  
OF EXISTING PARCEL  
RICHLAND COUNTY  
TAX MAP OFFICE  
MLB 1-21-04  
INITIAL DATE

