

PLAT OF SURVEY FOR MARILYN ARNOLD

LEGEND:

- ▲ - P.K. NAIL FOUND
- △ - P.K. NAIL SET
- - RAILROAD SPIKE FOUNE
- - RAILROAD SPIKE SET
- - FENCE POST FOUND
- - IRON PIN FOUND
- - IRON PIN SET - CAPPED
- - BLUNK 6320 "

SECTION LOT # PT. LOT #4336 VOL. 6 P. 617
 TOWNSHIP MANASSFIELD CITY / VILLAGE
 RANGE TOWNSHIP
 QUARTER COUNTY, OHIO RICHLAND

○ - DRILL HOLE

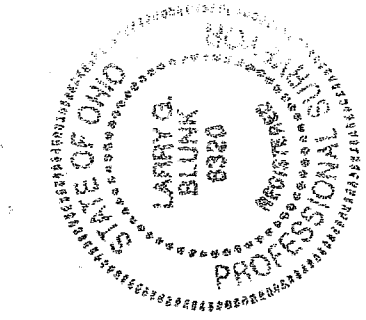
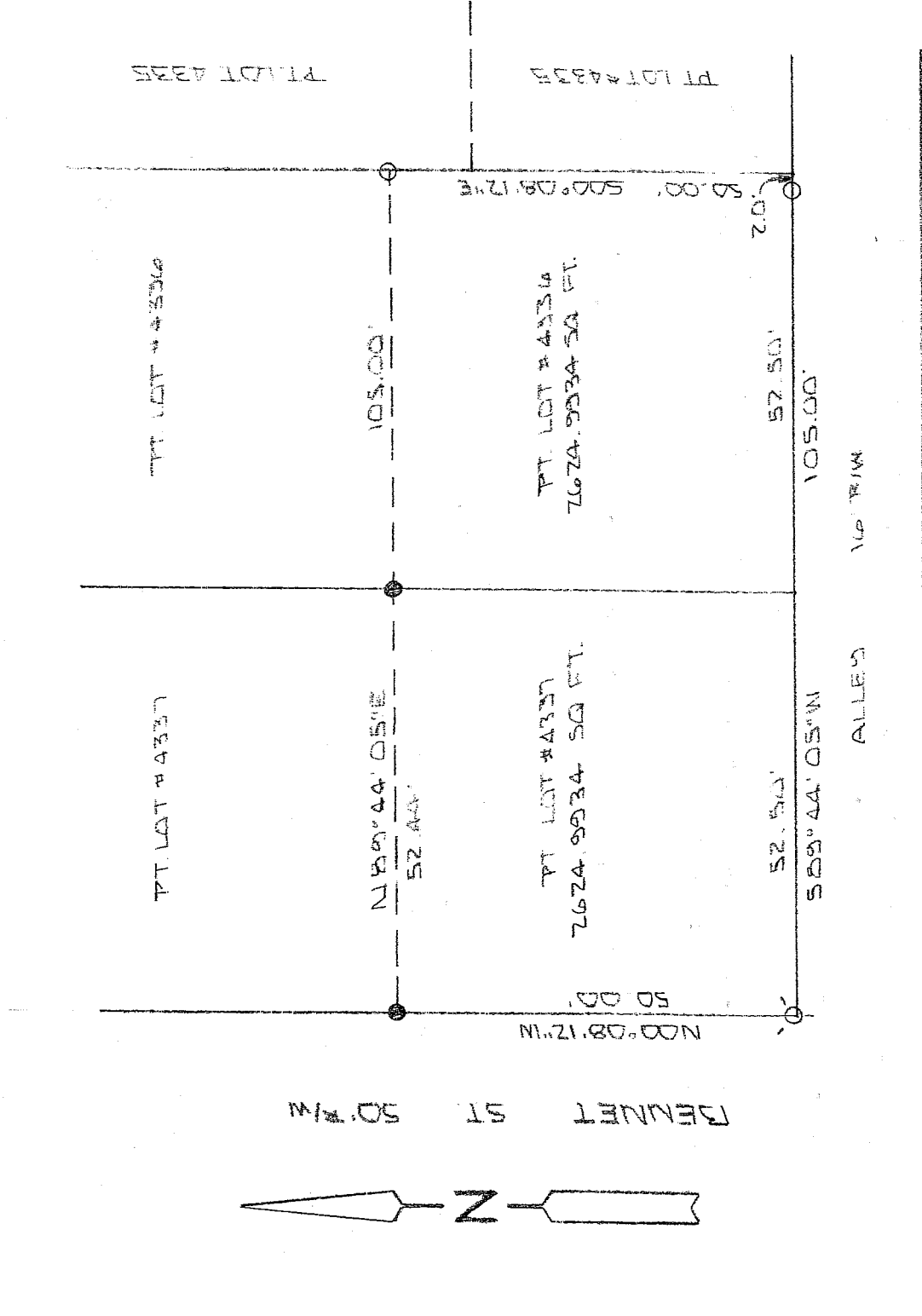

70 0 20
 SCALE 1" = 20'

BASIS OF BEARINGS: SURVEYED L.A. MERIDIAN S. 79° 57'

I HEREBY CERTIFY THAT THE ABOVE PLAT AND THE FIELD SURVEY IT REPRESENTS ARE TRUE TO THE BEST OF MY KNOWLEDGE

Larry G. Blunk
 LARRY G. BLUNK
 PROFESSIONAL SURVEYOR # 6320

NEW SURVEY OF EXISTING PARCEL RICHLAND COUNTY TAX MAP OFFICE

MLB / 1-20-04
 INITIAL DATE

JAN 15 2004
 DATE

S-225

**DESCRIPTION
FOR
MARILYN ARNOLD**

Located in the City of Mansfield, County of Richland, State of Ohio and being a part of Lot Numbers 4336 and 4337 as recorded in Volume 6, Page 2 of the Richland County Plat Records and more particularly described as follows:

- Beginning at a drill hole set in the Southwest Corner of Lot Number 4337.
- Thence N 00 degrees 08' 12" W along the west line of Lot Number 4337 a distance of 50.00 feet to an iron pin found.
- Thence N 89 degrees 44' 05" E passing thru an iron pin found at 52.44 feet a total distance of 105.00 feet to an iron pin set on the east line of Lot Number 4336.
- Thence S 00 degrees 08' 12" E along the east line of Lot Number 4336 a distance of 50.00 feet to the Southeast Corner of Lot Number 4336, referenced by an iron pin set S 89 degrees 44' 05" W - 2.00 feet.
- Thence S 89 degrees 44' 05" W along the south line of Lot Numbers 4336 and 4337 passing thru an iron pin set at 2.00 feet a total distance of 105.00 feet to the place of beginning and containing 5249.9868 square feet in all of which 2624.9934 square feet are in each of part of Lot Numbers 4336 and 4337 but subject to all legal highways also all easements of record.

Basis of Bearings: Survey by C.A. Kerg, 5-29-97.

Larry G. Blunk
Larry G. Blunk, P.S. 6320
January 14, 2004

NEW SURVEY	
OF EXISTING PARCEL	
RICHLAND COUNTY	
TAX MAP OFFICE	
<u>MLB</u>	<u>1-20-04</u>
INITIAL	DATE

