

NORTH

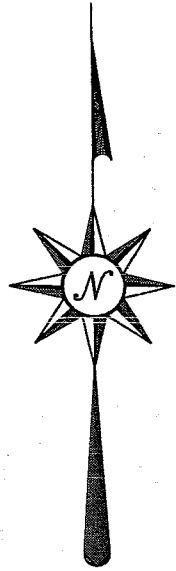

BEARINGS ARE BASED ON AN ASSUMED MERIDIAN

HELEN AVENUE 45' R/W

LOT #6916

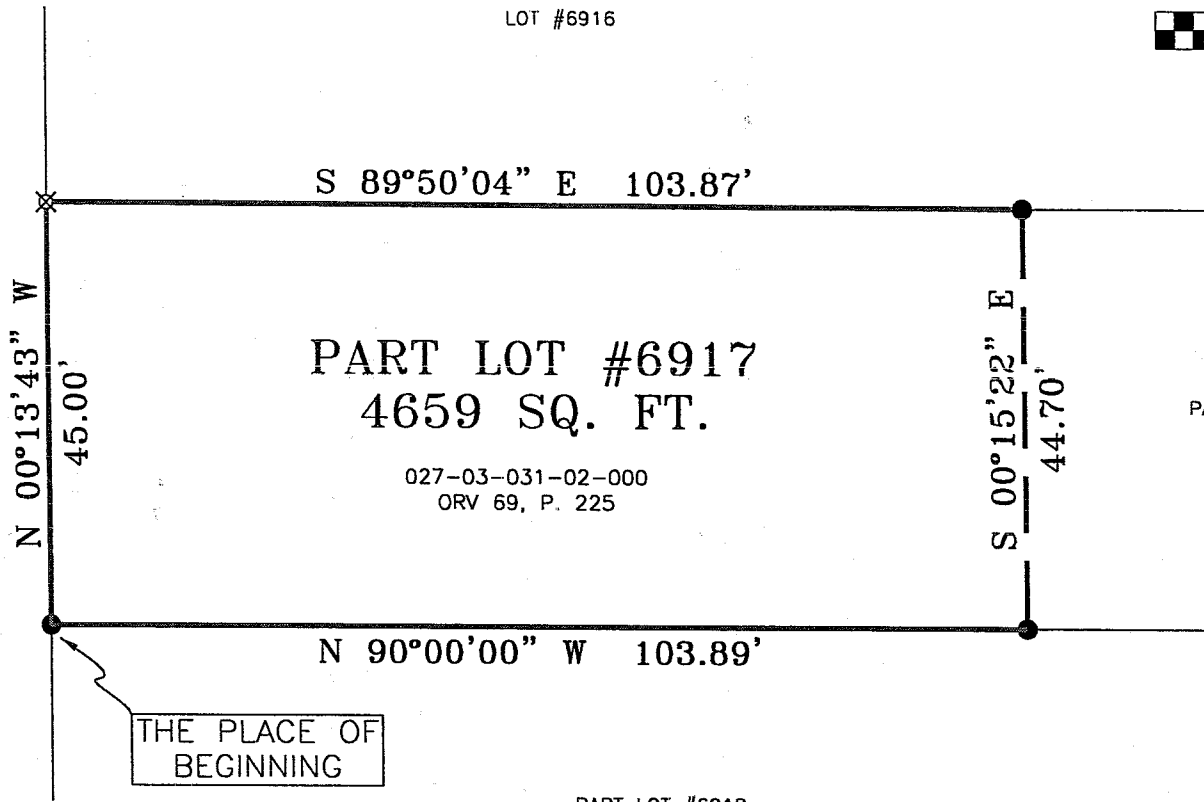
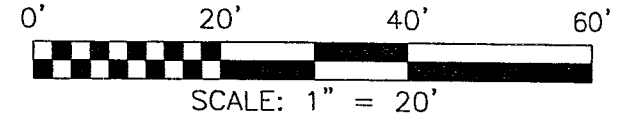

PART LOT #6917
4659 SQ. FT.

027-03-031-02-000
ORV 69, P. 225

PART LOT #6917

LEGEND

- IRON PIN FOUND
- ⊗ IRON PIN SET WITH CAP STAMPED "SEILER 6869"

PART LOT #6918

NEW SURVEY
OF EXISTING PARCEL
RICHLAND COUNTY
TAX MAP OFFICE

MLB 1-15-04
INITIAL DATE

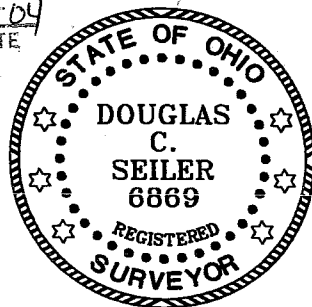

Douglas C. Seiler

SURVEYED BY: DOUGLAS C. SEILER
PROFESSIONAL SURVEYOR #6869
52-1/2 NORTH MAIN STREET
MANSFIELD, OHIO 44902
(419) 525-3644
FAX (419) 525-3696

SURVEY PLAT FOR PROPERTY TRANSFER	
D. & D. SHARROCK	
PART LOT #6917 CITY OF MANSFIELD OHIO	
DATE: JANUARY 13, 2004	SCALE: 1"=20'
232HELEN	

Douglas C. Seiler
Professional Land Surveyor
52 1/2 North Main • Mansfield, Ohio 44902
(419) 525-3644

SURVEY DESCRIPTION

PART OF LOT #6917
CITY OF MANSFIELD, OHIO

Situated in the City of Mansfield, County of Richland, State of Ohio and being known as a part of Lot #6917 of the consecutively numbered lots in said city, and being more particularly described as follows:

Beginning for the same at an iron pin found and accepted as marking the southwest corner of said lot; Thence, North 00 degrees 13 minutes 43 seconds West with the west line of said lot, a distance of 45.00 feet to an iron pin set marking the northwest corner thereof;

Thence, South 89 degrees 50 minutes 04 seconds East with the north line of said lot, a distance of 103.87 feet to an iron pin found;

Thence, South 00 degrees 15 minutes 22 seconds East a distance of 44.70 feet to an iron pin found on the south line of said lot;

Thence, North 90 degrees 00 minutes 00 seconds West with said south line, a distance of 103.89 feet to the place of beginning, containing 4659 square feet, according to survey by Douglas C. Seiler, Professional Surveyor #68869 on January 13, 2004.

Iron pins set are 5/8" rods with caps stamped "SEILER 68869".

Bearings are based on an assumed meridian and are intended to be used for angular determination only.

The intent of this instrument is to describe in greater detail the premises transferred by ORV 69, Page 225.

Permanent Parcel Number: 027-03-031-02-000.

NEW SURVEY
OF EXISTING PARCEL
RICHLAND COUNTY
TAX MAP OFFICE

MSB KLS-04
INITIAL DATE

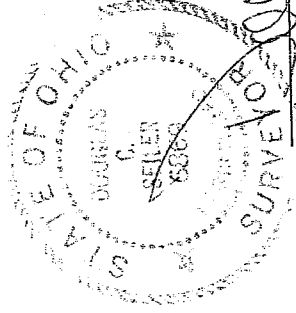

Douglas C. Seiler
Douglas C. Seiler
Professional Surveyor #68869